

3310

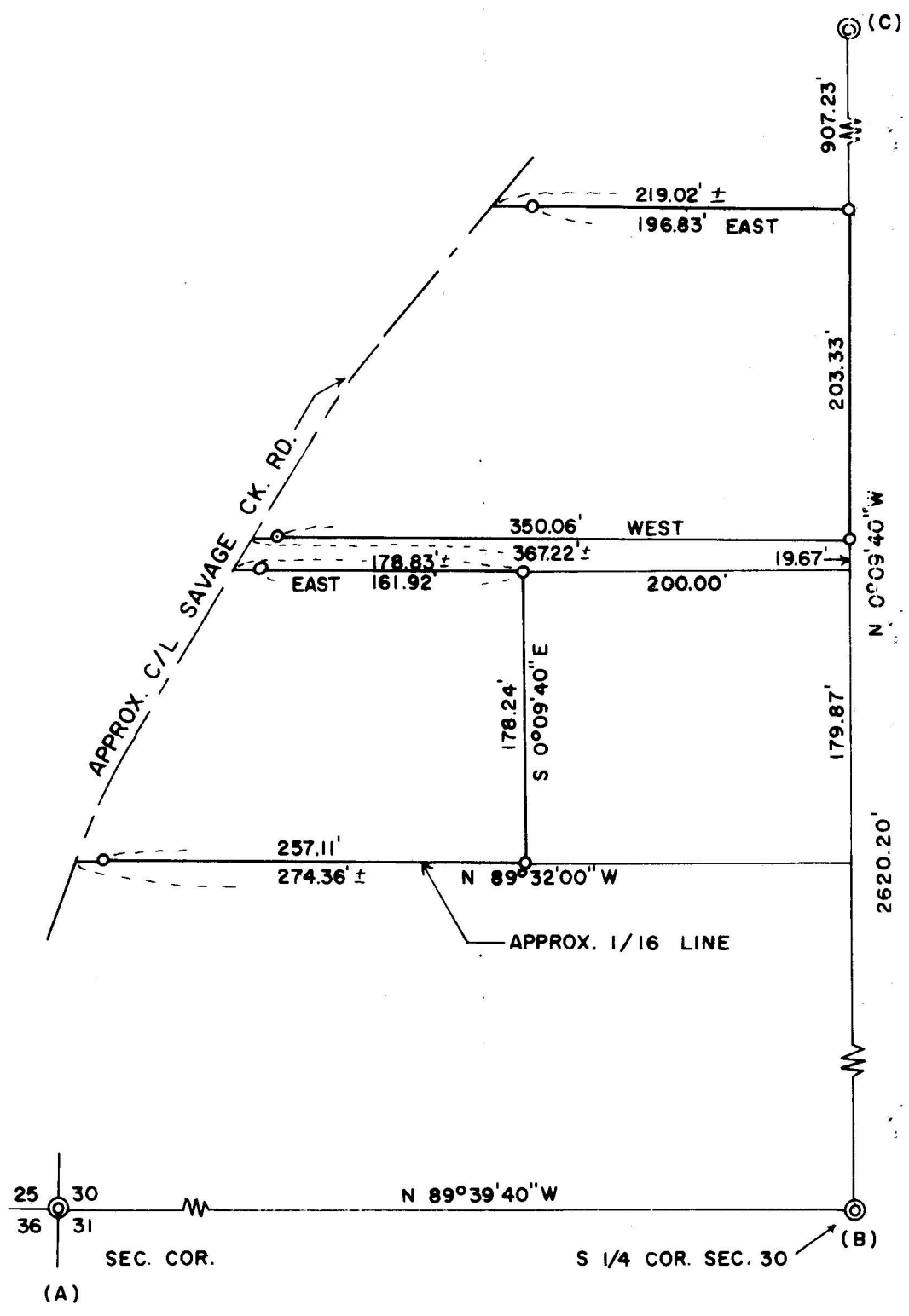

**SURVEY IN S.W. 1/4 SEC. 30, T 36S, R 4W, W.M.**

FOR  
**W. G. PITTMAN**  
66-45

BY EDWARD A. MC GINTY      SCALE 1" = 100'  
MEDFORD      OREGON      0 = 5/8" I.PIN  
OCTOBER      1966

**REGISTERED  
OREGON  
LAND SURVEYOR**

*Edward A. McGinty*  
**JULY 10, 1933  
EDWARD A. MCGINTY  
301**

**RECEIVED  
JACKSON  
JAN 12 1967  
COUNTY  
SURVEYOR**

3310

Survey No. 3310

Survey Narrative to comply with O.R.S. 209-250:

Survey for: Mr. W. G. Pittman  
1730 Barry Ave.  
West Los Angeles, Calif.

Survey by: Edward A. McGinty, L.S.  
October, 1966

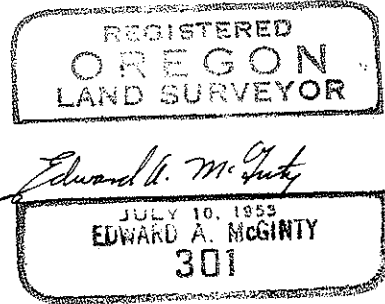

BASIS OF BEARING: Solar observation.

PRECEDENCE OF SURVEY:

- A. Found a stone in place with 5 notch on North face, from which
- A laurel, 12 ins. diam., bears N.49°40' East, 6.3 ft. dist.
  - A fir, 24 ins. diam., bears S.73°50' E., 51.1 ft. dist.  
instead of S.71°E., 54.8 ft.
  - A black oak snag, 12 ins. diam., bears S.78°10' W., 35.6 ft.  
dist., instead of S.72°W., 35.64 ft.
- B. Found a 1 in. iron pipe, 6 ins. high, in a rock mound, from which
- a black oak, 11 ins. diam., bears S.19°10" E., 50.63 ft. dist.
  - a black oak stump, 16 ins. diam., bears N.26°45' E., 39.3 ft.
- C. Found a 1 in. hex. drill steel, 6 ins. high.

The northerly tract was surveyed from description furnished by client. (note; the original conveyance somewhat questionable - see D.R. Vol. 278, page 410)

The southerly Tract calls depth north and south 200 feet - which would create an over-lap on the adjacent property which is held under different ownership.

The ownership on the South calls to 1/16 line, on this survey this line was determined as approx. only.

Monuments set, being 5/8 in. x 24 in. iron pins, set approx. flush with the surface.

