

SEC. COR. T. 38 S., R. 2 E., W.M.  
SET 5/8 + 30" IRON ROD  
FOUND 4 ORIG. B.Ts.

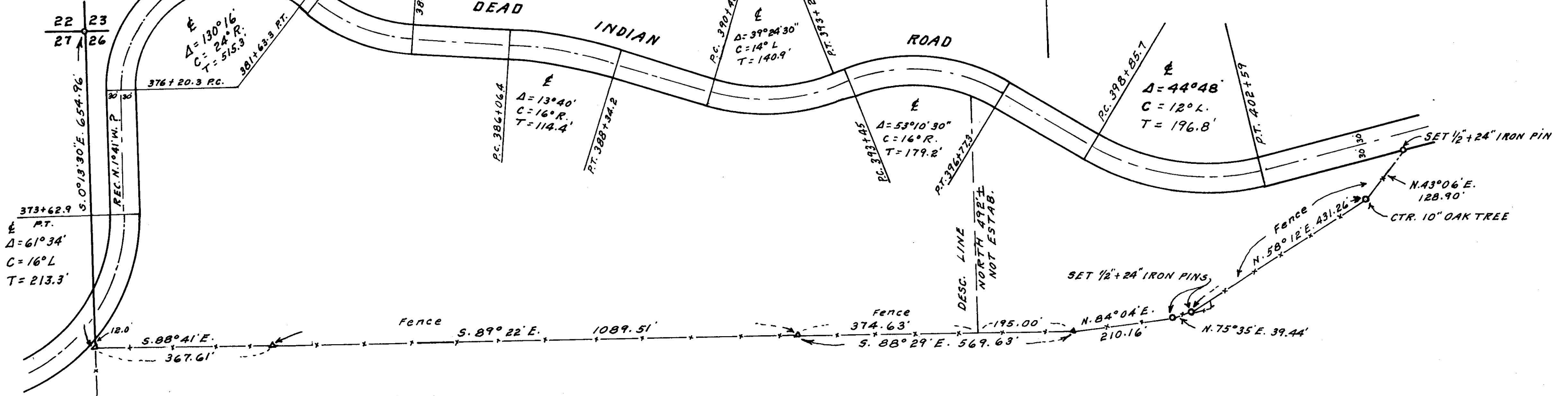

### MAP OF SURVEY

ORDER OF: WM. BRIGGS, ASHLAND, OREGON

- LOCATION -  
N 1/2 OF SEC. 26, T. 38 S., R. 2 E., W.M.

Δ SHOWN ON S. LINE INDICATE ANGLEPOINTS.  
NOTE: SURVEY OF EXISTING FENCE LINE ONLY.  
ROAD PLATTED FROM RECORD.

BEARINGS BY SOLAR OBS.

DATE: NOVEMBER, 1966      SCALE: 1" = 200'

MONUMENTS SET AS SHOWN - SET FLUSH

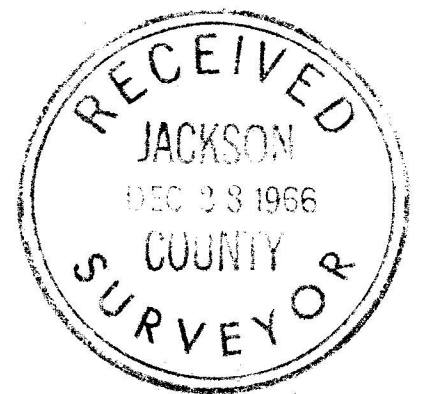

SURVEY NARRATIVE TO COMPLY WITH O.R.S. 209.250

SURVEY: Order of Wm. M. Briggs, Ashland, Oregon.

LOCATION: N $\frac{1}{2}$  of Section 26, T. 38 S., R. 2 E., W.M.

PURPOSE: To survey and describe a fence line as shown on accompanying Map.

PROCEDURE: I relocated the Section corner common to Sections 22, 23, 26 and 27 from original bearing trees found.  
Oak B.T. in NE Quad. scribe visible.  
Oak B.T. in NW " two holes in tree, no scribe (rotted)  
Oak B.T. in SW " scribe visible  
" " " SE " " "  
Set a 5/8" + 30" iron rod for corner.  
From this corner I traversed and tied in the fence line as shown. Monuments set as indicated on map.  
Solar bearings.  
Solar taken Oct. 22, 1966 at 10:00 AM.  
Sun app. decl. S 10°43'30" Adj. Vert. angle 30°45'30"  
Lat. 42°14'30" Comp. Sun bearing= S; 33°36' E.

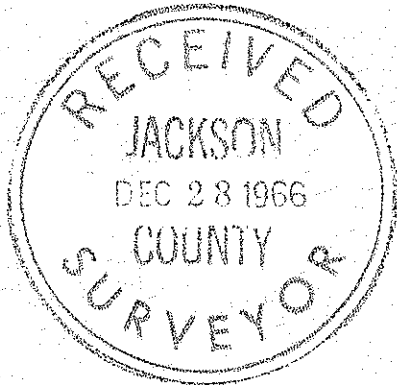

*L. E. Ager*

