

INT. ELL. COR.
D.L.C. No. 38

1/2" Pipe, Beneath
Flat Stone, 12" Deep

E.N.E. Cor.
D.L.C. No. 38

706.34

East 1013.12

Record 557.26

3/4" Pin

3/4" Pipe

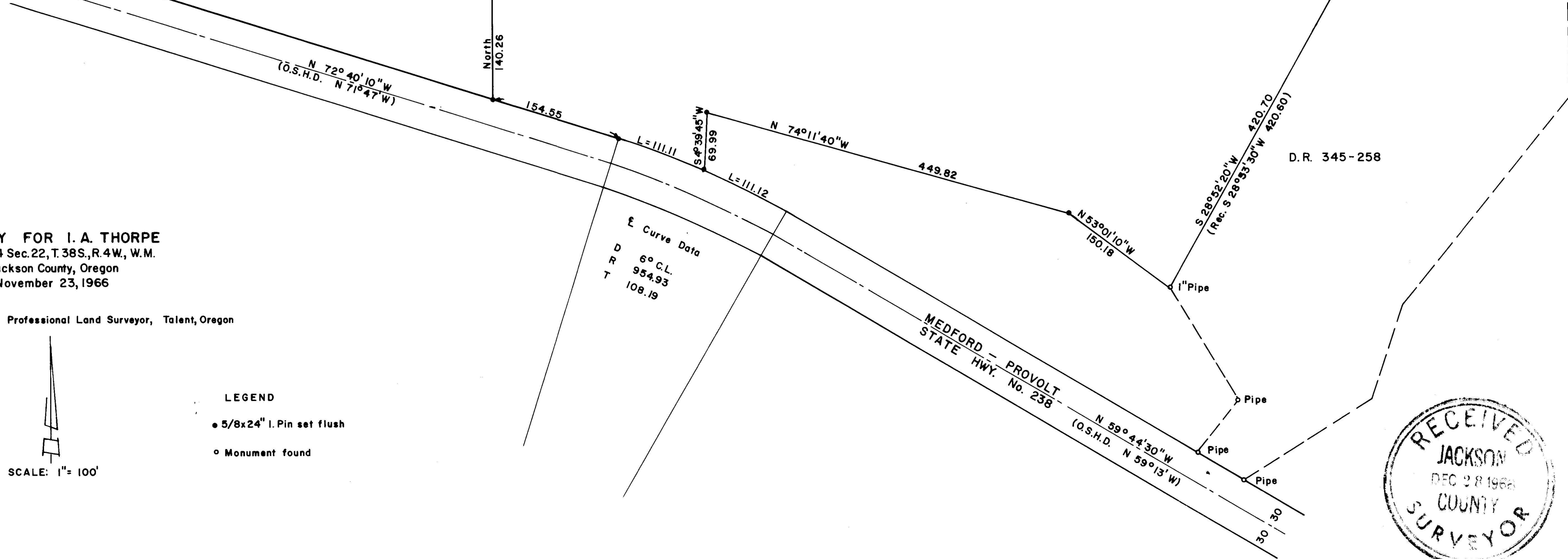

SURVEY FOR I. A. THORPE
 N.E. 1/4 Sec. 22, T. 38S., R. 4W., W.M.
 Jackson County, Oregon
 November 23, 1966

Verlyn Thomas, Professional Land Surveyor, Talent, Oregon

BASIS OF BEARINGS:
 Survey No. 313

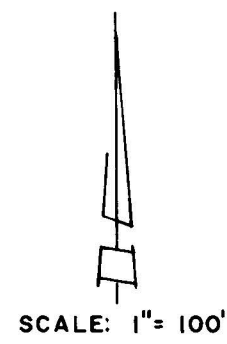

LEGEND

- 5/8x24" I. Pin set flush
- Monument found

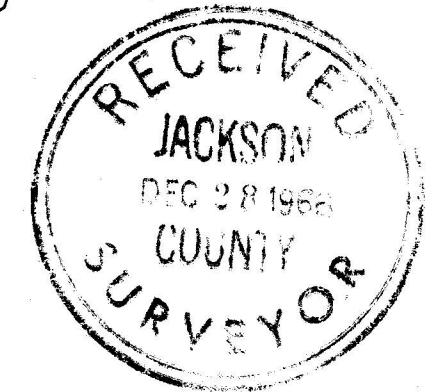

REGISTERED
OREGON
 LAND SURVEYOR

Verlyn Thomas

MAY 12, 1968
VERLYN THOMAS
 309

SURVEY NARRATIVE TO COMPLY WITH O.R.S. 209.250
REVISED BY CHAPTER 555, O.L. 1963

FOR: I.A. Thorpe
Box 611 Empire Sta.
Coos Bay, Oregon.

PURPOSE: To survey and monument a parcel for expansion of the Applegate School facilities, as directed by client.

PROCEDURE: Recovered monuments set in Recorded Survey No. 313, as indicated on the accompanying Plat. Traversed from the $\frac{3}{4}$ " Iron Pin on the North line of D.L.C. 38, to the Int. Ell Cor., said D.L.C. 38, and set pin on line as shown. Highway center-line established from Survey No. 313. Curve and westerly tangent produced along center of the highway as presently constructed.

