

Survey For:
 WILLIAM P. McCOMAS
 Located in the SW. 1/4,
 Sec. 18, T37SRIW, W.M.
 By: Mark E. Boyden
 Dec. 14, 1966

3303
 3303

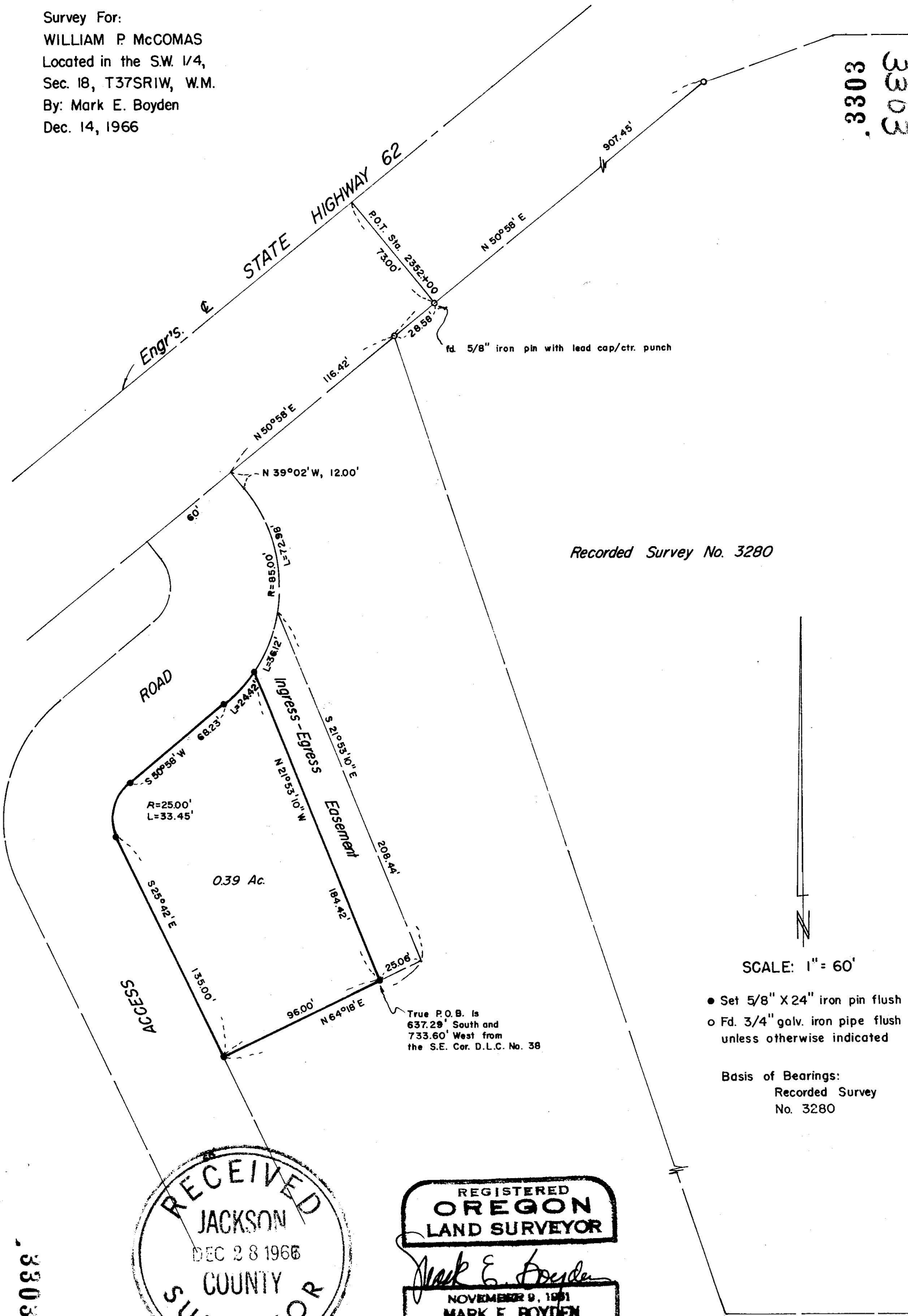

Recorded Survey No. 3280

SCALE: 1" = 60'

- Set 5/8" X 24" iron pin flush
- Fd. 3/4" galv. iron pipe flush unless otherwise indicated

Basis of Bearings:
 Recorded Survey
 No. 3280

True P.O.B. is
 637.29' South and
 733.60' West from
 the S.E. Cor. D.L.C. No. 38

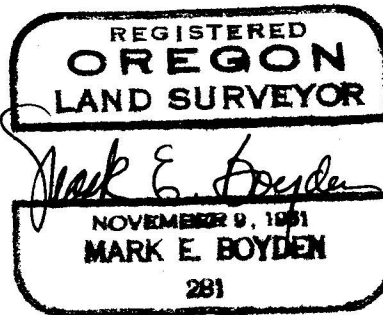
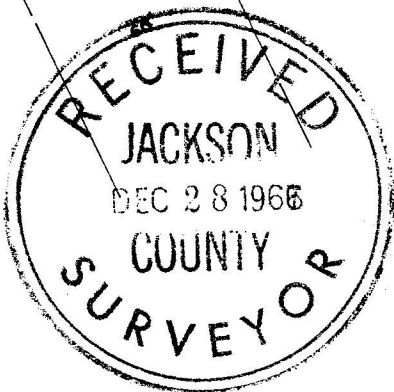

3303

SURVEY NARRATIVE TO COMPLY WITH O.R.S. 209.250
REVISED BY CHAPTER 555, O.L. 1963

FOR: William P. McComas
Newtown at West Eighth St.
Medford, Oregon

PURPOSE: To monument and describe a tract lying within
the parcel surveyed for McComas on Recorded
Survey No. 2498.

PROCEDURE:

Found monuments previously set on Recorded Survey No. 3280
for control of State Highway 62 and the coordinate position of
the Southeast corner of Donation Land Claim No. 38.

The Easterly boundary of the 60-foot access road was
established by the centerline description prepared by the State
Highway Department described in Circuit Court Document No. 66-1224-L
as Parcel No. 2 on Page 4 of Paragraph IV of the complaint by the
State of Oregon vs. Lydiard etal.

The State Highway Department at the time of this survey did
not have said Parcel No. 2 monumented.

Using control from State Highway 62 P.O.T. Station 2352+00
and rotating the bearings to agree with the true meridian
utilized on Recorded Survey No. 3280, the access road location
was calculated.

Then the desired parcel was monumented and described as
shown on the attached map.

December 14, 1966

