

SURVEY FOR: MR. C. E. HOLLOWELL, 838 W. SECOND, MEDFORD, OREGON
 SITUATED IN: N.W. 1/4 SEC. 25, T 37 S, R 2 W, W.M., CITY OF MEDFORD,
 JACKSON COUNTY, OREGON.

BY: C. LIND McBETH, L.S. JACKSONVILLE, OREGON. DATE: 12-15-65

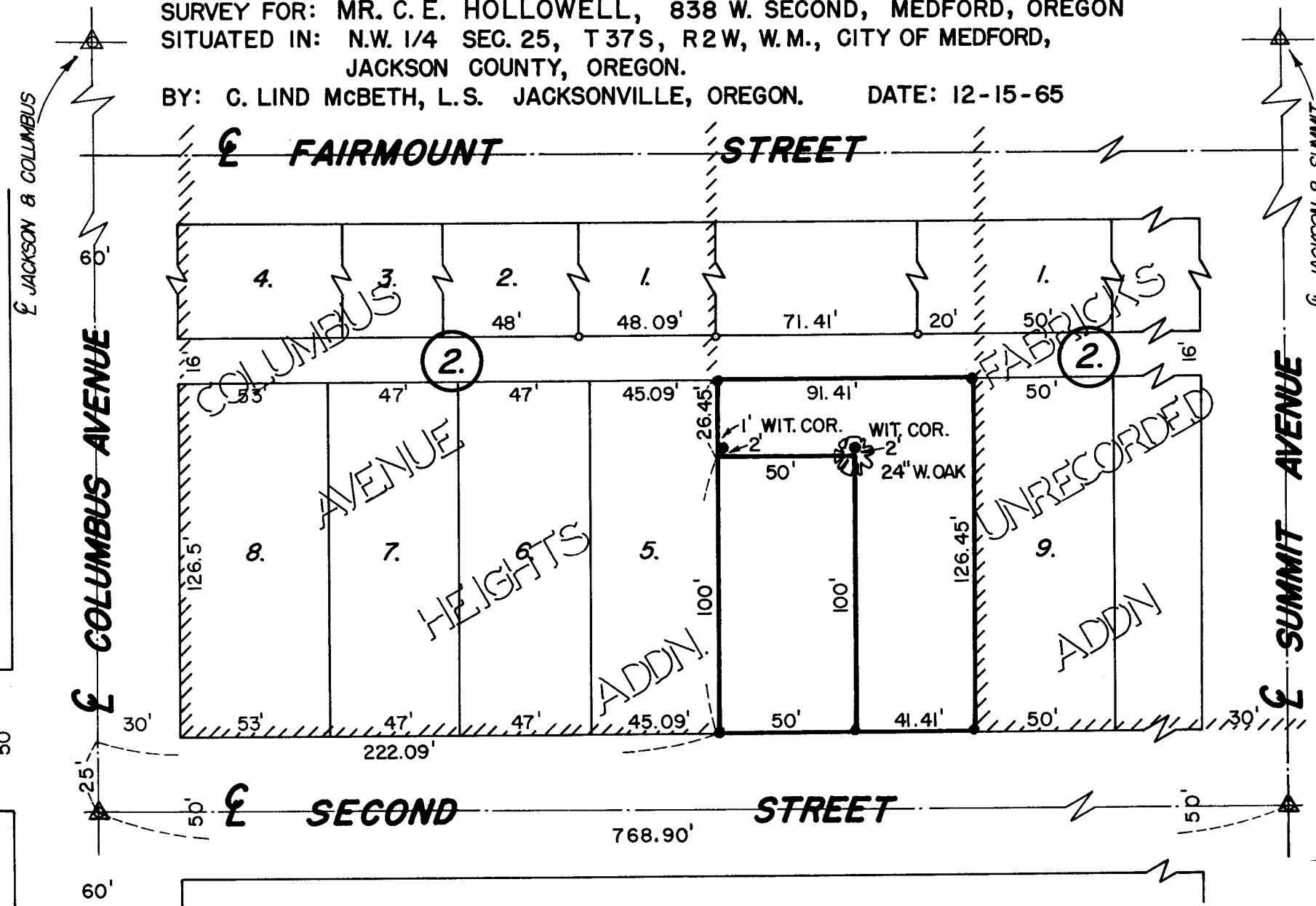

SCALE: 1" = 50'
 BASIS OF BRGS:
 COLUMBUS AVENUE
 HEIGHTS ADDITION

- 5/8" x 24" I. PINS
- FD. 3/4" I. PIPES
- △ FD. MONUMENT

REGISTERED
 OREGON
 LAND SURVEYOR

C. Lind McBeth
 C. LIND McBETH

Survey Narrative to comply with ORS 209-250

Survey for: Mr. C. E. Hollowell
838 W. 2nd St.
Medford, Oregon

Purpose of Survey: To establish boundaries of a parcel of land located between Columbus Avenue Heights Addn. and Fabricks' Addn. to the City of Medford.

Basis of Bearing: Columbus Avenue Heights Addn.

Survey Procedure:

Pound Monuments at the centerline intersections of Columbus and 2nd (East), 2nd and Summit, Haven and Summit, Jackson and Summit, Columbus and Jackson.

After checking the distance between Columbus and Summit on 2nd St., I used record distance from centerline of Columbus for the S.W. corner of this parcel. For N-S control I set it up parallel to the centerline of Columbus Avenue; thus checking a 3/4" pipe found on the North line of the alley. From this information I set pins requested by the client as shown on the plat.

999! 8 330
DEC 9 1966

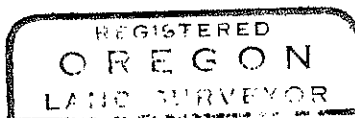
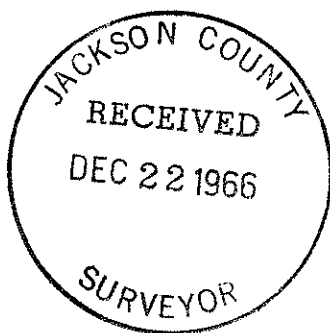

C. Lind M. Beth
C LIND M. BETH
1966