

Survey for:  
 WHITE CITY CORPORATION  
 (THE TOMPKINS-JOHNSON CO. TRACT)  
 Located in the NE 1/4, SEC. 24,  
 T36S R2W, W.M.  
 By: Mark E. Boyden  
 Nov. 25, 1966

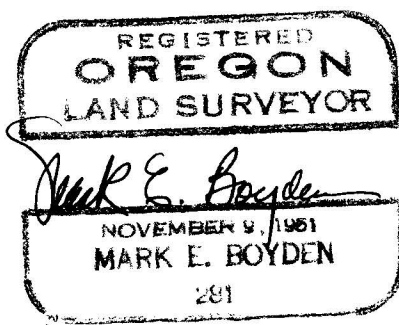
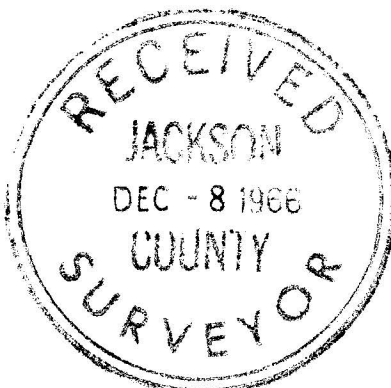
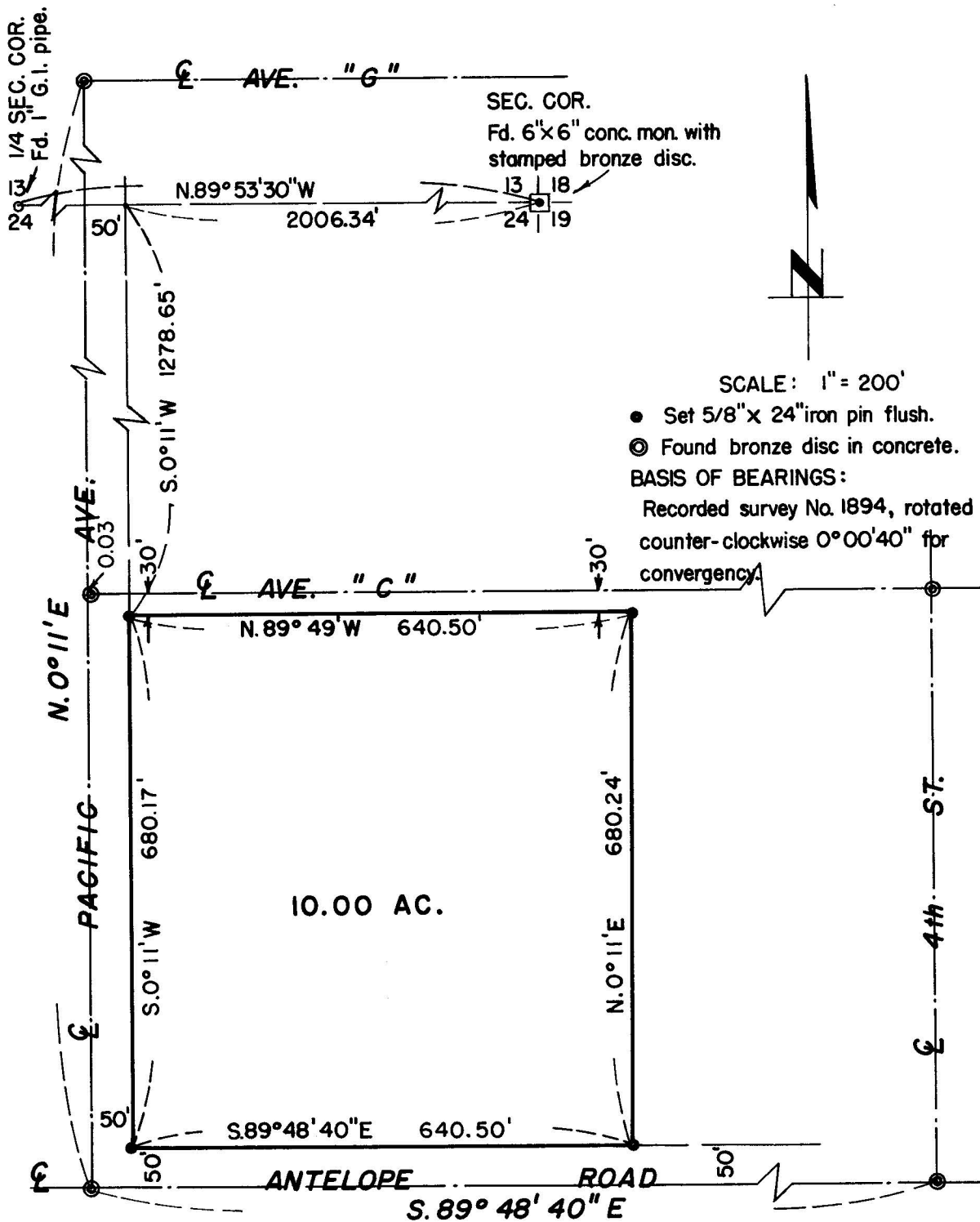

SURVEY NARRATIVE TO COMPLY WITH O.R.S. 209.250  
REVISED BY CHAPTER 555, O.L. 1963

FOR: White City Corporation  
P.O. Box 526  
White City, Oregon

PURPOSE: To monument and describe a parcel for lease purposes  
within the White City Corporation property.

PROCEDURE:

Found avenue and road centerline monuments as shown.

The tie to the Northeast and North quarter corners of  
Section 24, Township 36 South, Range 2 West, was made on a  
previous survey by this office in 1964, when a description of the  
Pacific Avenue right-of-way was prepared for a road conveyance  
to Jackson County.

November 25, 1966

