

3285

MAP OF SURVEY  
 LOCATED IN  
 N.E. 1/4 SECTION 3, T. 37 S., R. 2 W., W.M.  
 JACKSON COUNTY OREGON  
 FOR  
**CENTRAL POINT SCHOOL DISTRICT NO. 6**

J. A. HOFFBUHR, REG. L.S., MEDFORD, OREGON  
 SCALE: 1"=100' JUNE 14, 1966  
 BASIS OF BEARING- R/S NO. 2838  
 X= FOUND 5/8" IRON PIN

J. A. Hoffbuhr  
 1947  
 HOFFBUHR

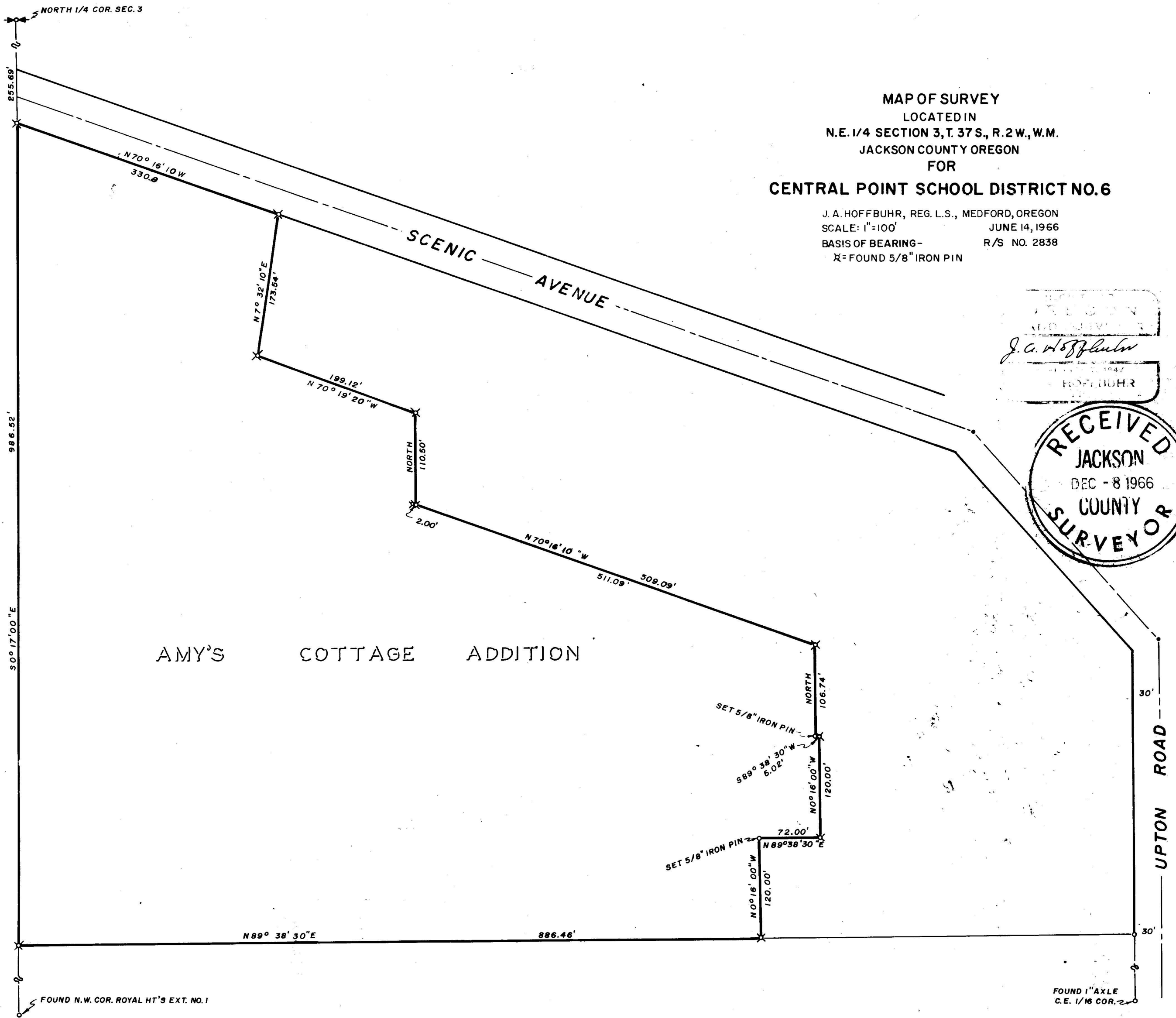
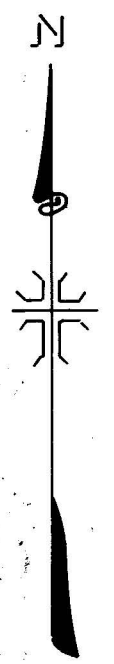
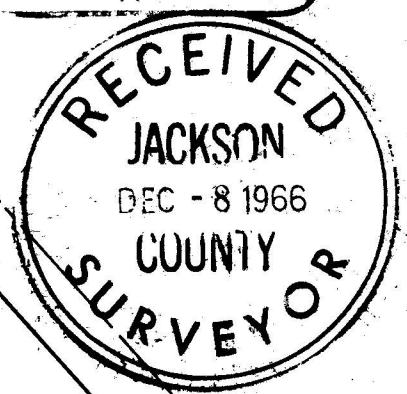

3285

3285

Survey Narrative To Comply With Paragraph 209.250  
Oregon Revised Statutes

SURVEY FOR: Central Point School District  
451 North 2nd  
Central Point, Oregon

LOCATION: Tract situated in the Northeast One-Quarter  
(1/4) of Section 3, Township 37 South, Range  
2 West, Willamette Meridian, Jackson County,  
Oregon.

PURPOSE: To prepare a topographical map of the school  
property and to retrace Recorded Survey No.  
2838 for the purpose of replacing those property  
corners covered or destroyed.

PROCEDURE: The North One-Quarter (1/4) Corner of Section 3  
and the Northwest corner of ROYAL HEIGHTS SUBDIVISION, EXTENSION  
NO. 1 were found and a retracement traverse was run between the  
above corners and around the perimeter of the tract. All except  
two corners were found, they were replaced as indicated on the  
attached map. All distances and bearings were found to be within  
reasonable limits. Basis of bearings--Recorded Survey No. 2838.

November 11, 1966

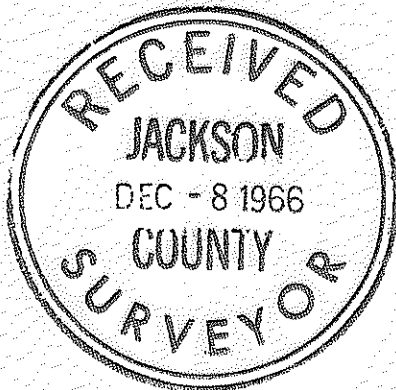

J.A. Hoffbuhr  
Registered Land Surveyor

