

3284

3284

N.E. COR. D.L.C. NO. 46
FOUND 1 1/2" IRON PIPE

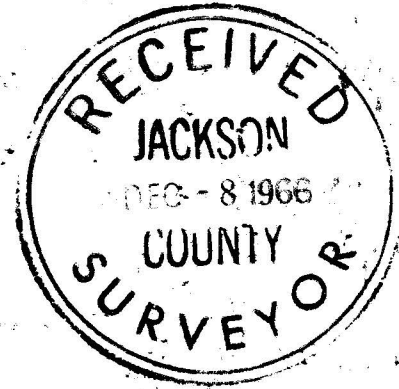
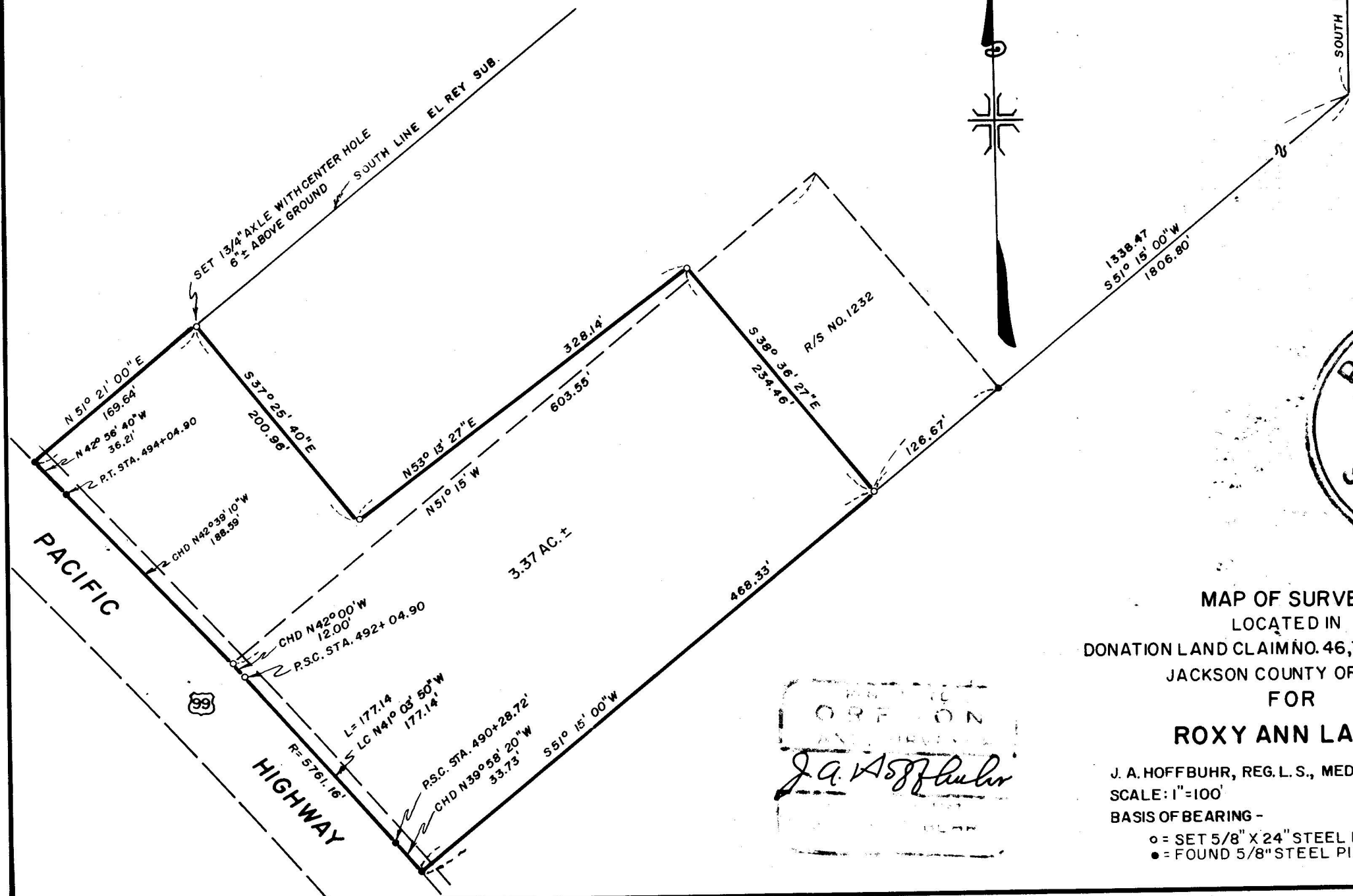
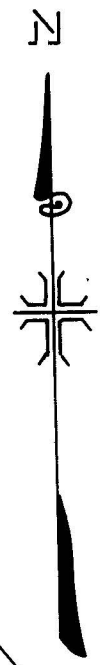

MAP OF SURVEY
LOCATED IN
DONATION LAND CLAIM NO. 46, T. 37 S., R. 1 W., W.M.
JACKSON COUNTY OREGON
FOR
ROXY ANN LANES

J. A. Hoffbuhr
REG. L.S.
MEDFORD, OREGON

J. A. HOFFBUHR, REG. L.S., MEDFORD, OREGON
SCALE: 1"=100' JULY 29, 1966
BASIS OF BEARING - R/S NO. 1232
○ = SET 5/8" X 24" STEEL REINF. PIN
● = FOUND 5/8" STEEL PIN

3284

Survey Narrative To Comply With Paragraph 209.250
Oregon Revised Statutes

SURVEY FOR: Roxy Ann Lanes
 2375 South Pacific Highway
 Medford, Oregon

LOCATION: Tract situated in Donation Land Claim No. 46,
 Section 32, Township 37 South, Range 1 West,
 Willamette Meridian, Jackson County, Oregon.

PURPOSE: To monument and describe the boundary of a
 tract of land as requested by the client.

PROCEDURE: The controls established by Recorded Surveys
No. 1232 and 560, and the monuments of the above surveys were found
and used as indicated on the attached map to establish the boundaries
of the tract as shown. Basis of bearings=Recorded Survey No. 1232.

November 11, 1966

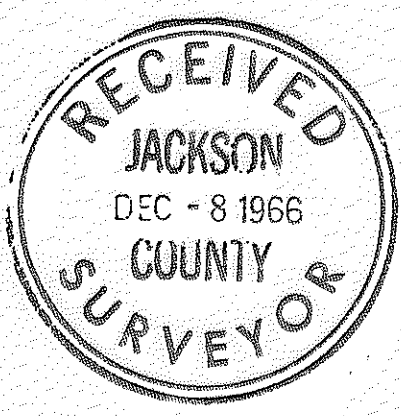

J.A. Hoffbuhr
Registered Land Surveyor

