

3282

3282

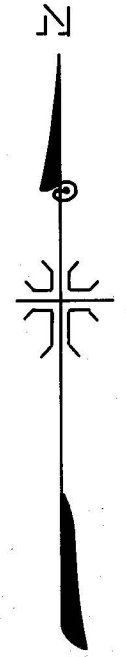
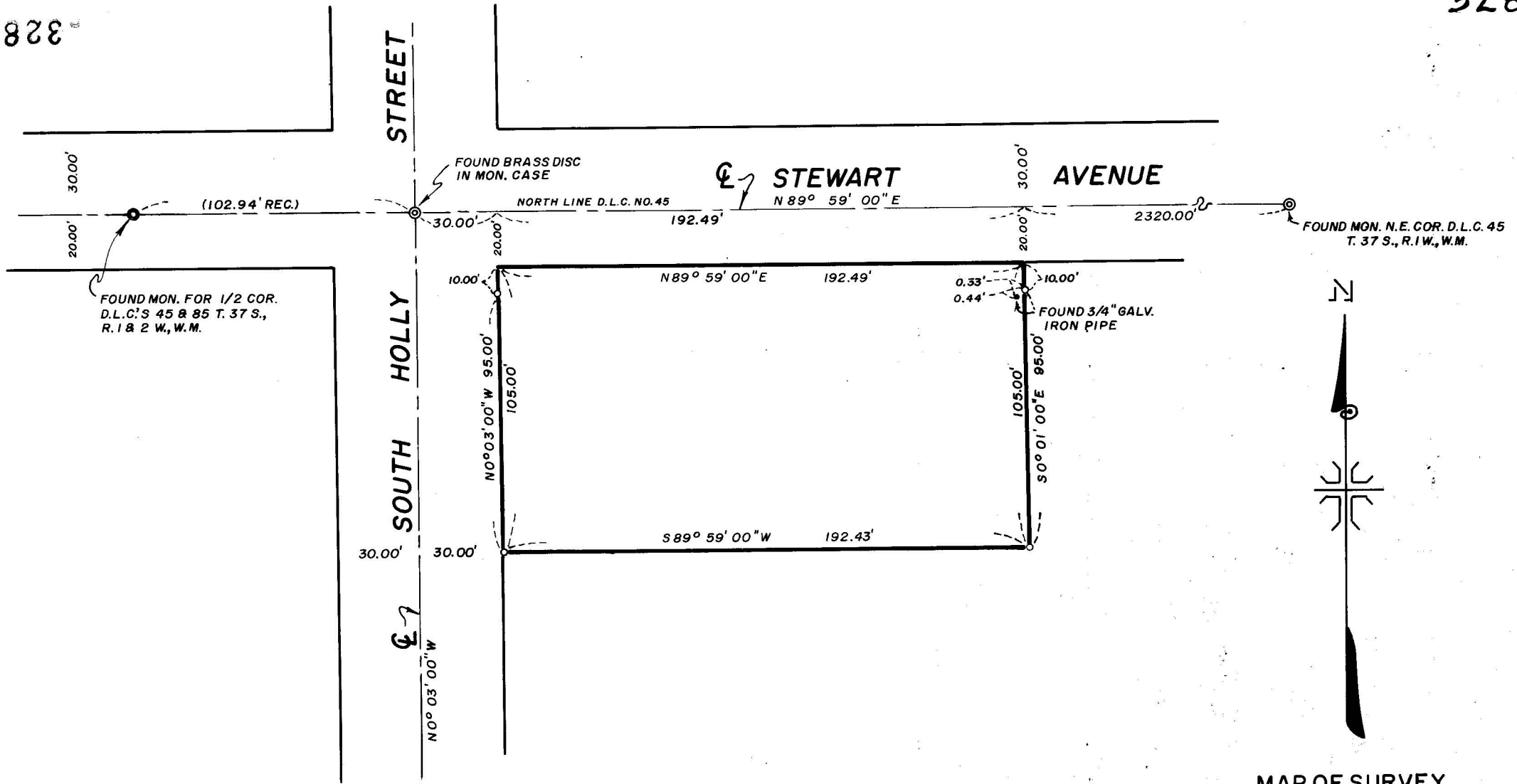

MAP OF SURVEY
 LOCATED IN
 D.L.C. 45, T. 37 S., R. 1 W., W.M.
 JACKSON COUNTY OREGON
 FOR

STANDARD OIL CO. OF CALIFORNIA

J. A. HOFFBUHR, REG. L.S., MEDFORD, OREGON
 SCALE: 1"=50' AUGUST 3, 1966
 BASIS OF BEARING- R/S NO. 1320
 o = SET 5/8" X 24" STEEL REINF. PIN



J.A. Hoffbuh

3282

Survey Narrative To Comply With Paragraph 209.250
Oregon Revised Statutes

SURVEY FOR: Standard Oil Company of California
Attention: John Moffitt
P.O. Box 950
Portland 7, Oregon

LOCATION: Tract situated in Donation Land Claim No. 45,
Township 37 South, Range 1 West, Willamette
Meridian, Jackson County, Oregon.

PURPOSE: To retrace the boundaries of the tract described
in Jackson County Deed Record Volume 458, Page
389 and previously surveyed and shown in Recorded
Survey No. 1068 .

PROCEDURE: Using the control as indicated by the attached
map, the tract was monumented as shown. Basis of bearings--Recorded
Survey No. 1320.

November 11, 1966

J.A. Hoffbuhr
Registered Land Surveyor

