

3281

18281

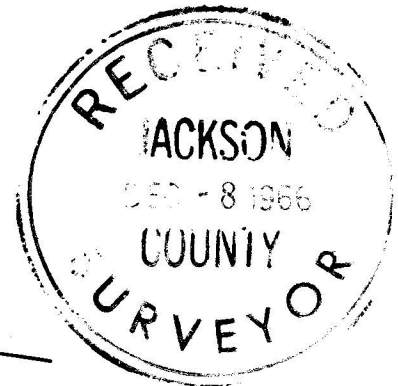
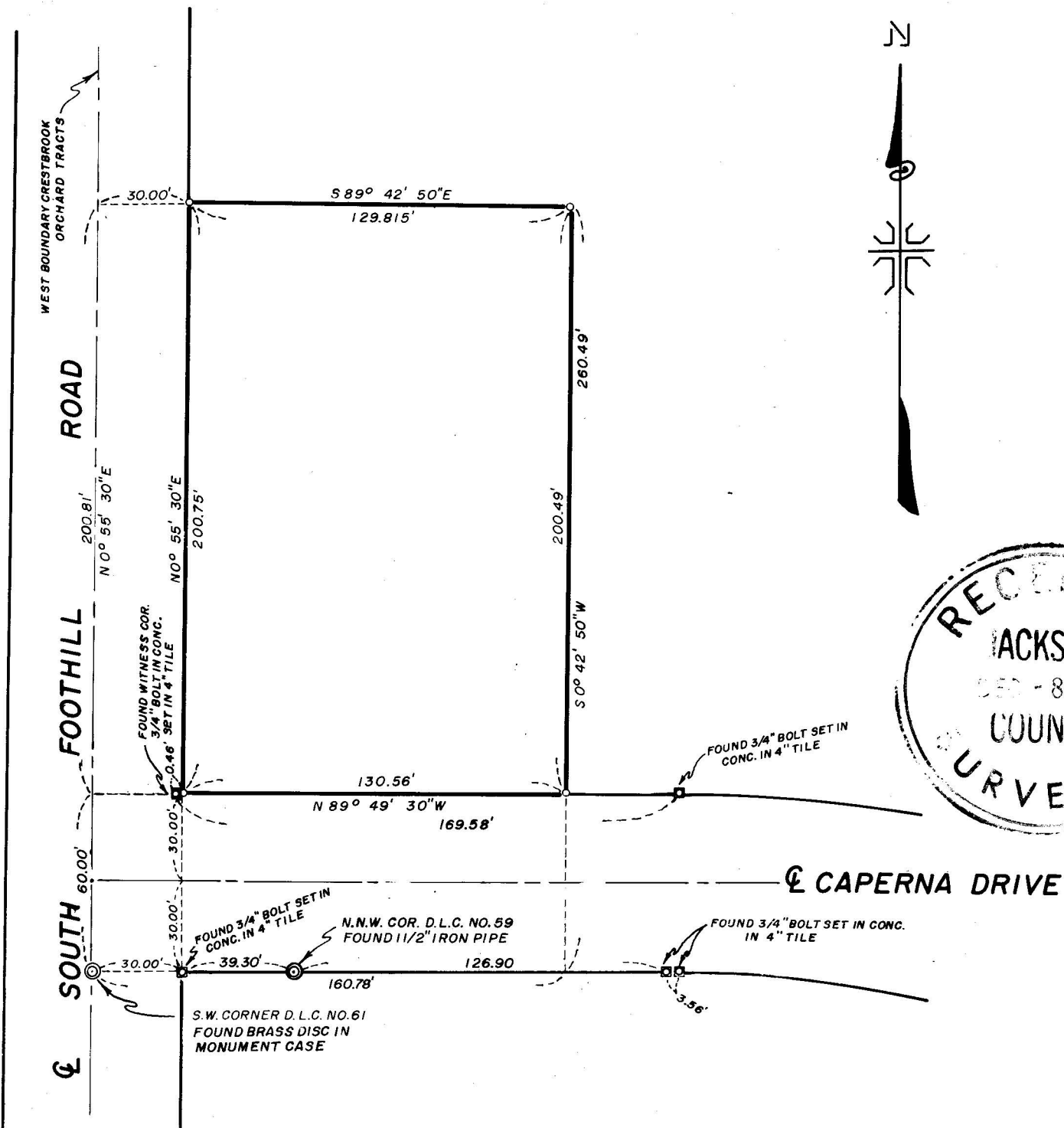

J.A. Hoffbuhr

MAP OF SURVEY
 LOCATED IN
 N.E. 1/4 SEC. 28, T. 37S., R. 1W., W.M.
 JACKSON COUNTY OREGON
 FOR
JACK DAY

J.A. HOFFBUHR, REG. L.S., MEDFORD, OREGON
 SCALE: 1" = 50' AUGUST 4, 1966
 BASIS OF BEARING - R/S NO. 3048
 ○ = SET 5/8" X 24" STEEL REINF. PIN

3281

Survey Narrative To Comply With Paragraph 209.250
Oregon Revised Statutes

SURVEY FOR: Hillcrest Orchard Corporation
Hillcrest Road
Medford, Oregon

LOCATION: Tract situated in the Northeast One Quarter
(1/4) of Section 28, Township 37 South, Range
1 West, Willamette Meridian, Jackson County,
Oregon.

PURPOSE: To monument the corners and describe the parcel
of land as indicated on the attached map.

PROCEDURE: The control established by Recorded Survey
No. 1345 was located and used. The tract corners were monumented
as indicated by the attached map. Basis of bearings--Recorded
Survey No. 1345.

November 11, 1966

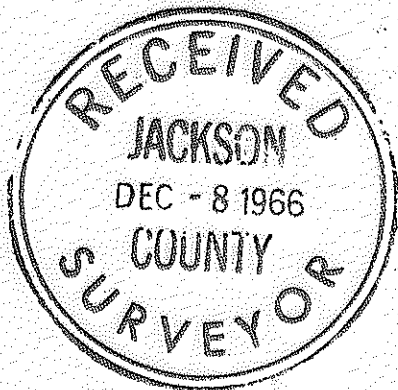

J.A. Hoffbuhr
Registered Land Surveyor

