

Survey For:
WHITE CITY CORPORATION
 Located in the S.W. 1/4 of Sec. 17
 and the N.W. 1/4 of Sec. 20
 T.36S., R.1W., W.M.
 By: Mark E. Boyden
 NOV. 14, 1966

3279

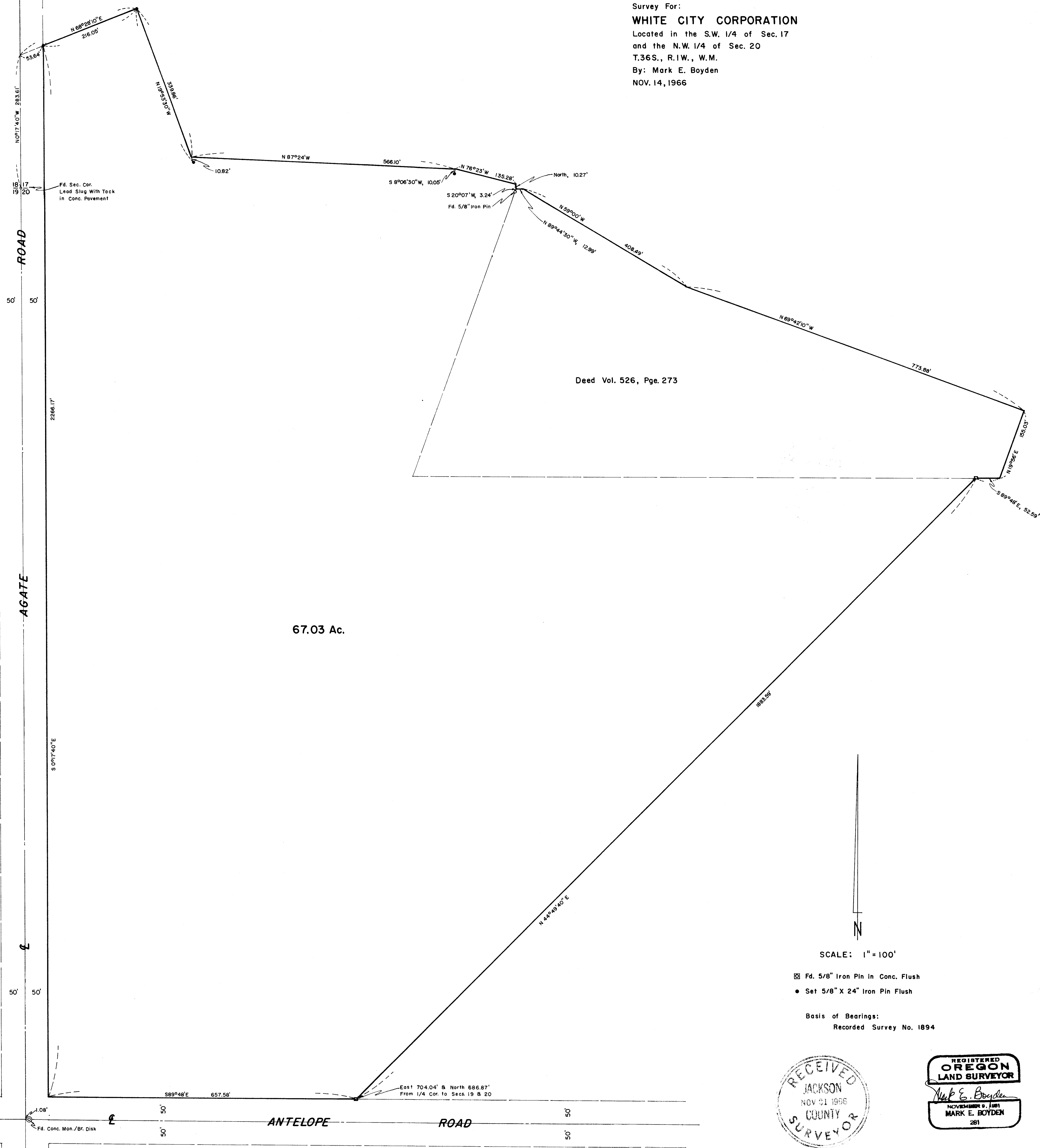

67.03 Ac.

Deed Vol. 526, Pge. 273

SCALE: 1" = 100'

- ☐ Fd. 5/8" Iron Pin in Conc. Flush
- Set 5/8" X 24" Iron Pin Flush

Basis of Bearings:
 Recorded Survey No. 1894

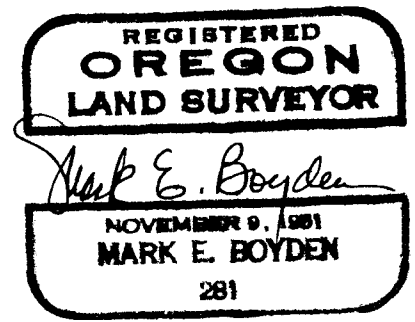
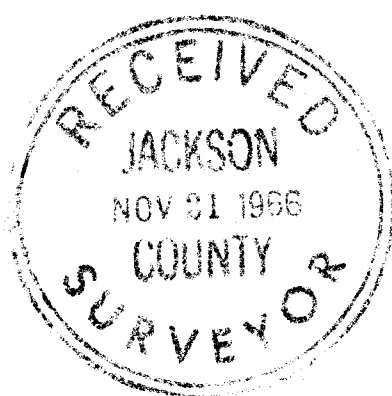

3279

SURVEY NARRATIVE TO COMPLY WITH O.R.S. 209.250
REVISED BY CHAPTER 555, O.L. 1963

FOR: White City Corporation
P.O. Box 526
White City, Oregon

PURPOSE: (1) To monument additional property proposed to be
leased to Olson-Lawyer Lumber, Inc.
(2) To prepare an overall legal description to
include the new area with the parcel previously
monumented on Recorded Survey No. 1894 lying
North from Antelope Road.

PROCEDURE:

Found controlling monuments shown, setting additional property
and witness corners as indicated.

November 14, 1966

