

Survey For:
WHITE CITY CORPORATION
 Located in the N.W. 1/4, Sec. 20,
 T.36S, R.1W., W.M.
 By: Mark E. Boyden
 NOV. 7, 1966

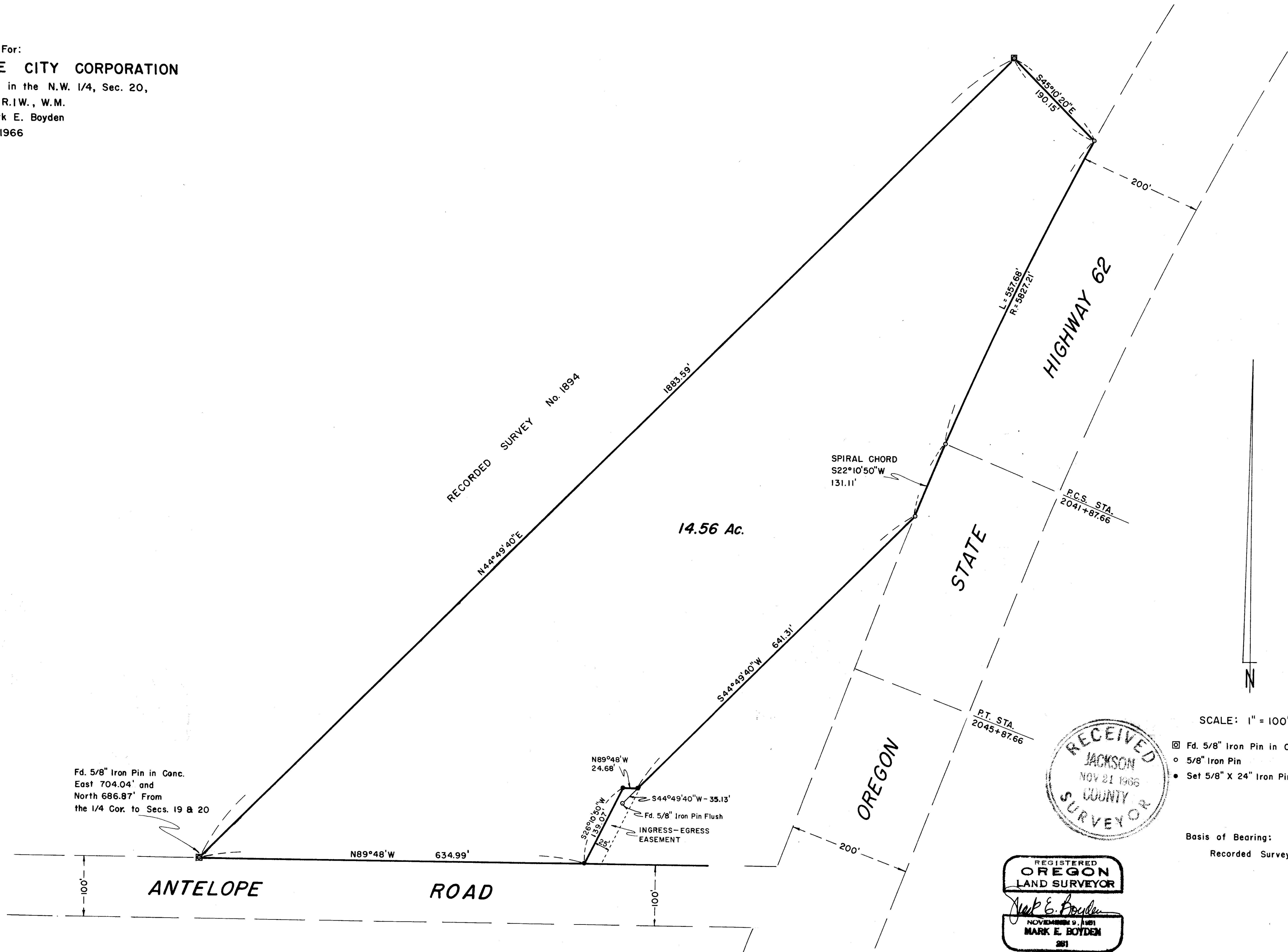

SURVEY NARRATIVE TO COMPLY WITH O.R.S. 209.250
REVISED BY CHAPTER 555, O.L. 1963

FOR: White City Corporation
P.O. Box 526
White City, Oregon

PURPOSE: (1) To recover existing monuments and to monument
the new corners of a tract proposed for lease by
Lawyer Veneer Co.
(2) To prepare a new description of said tract.

PROCEDURE:

Found monuments previously found or set on Recorded Survey
No. 2800 as a basis for control, monumenting new boundaries as
indicated.

November 7, 1966

