

LITTLE APPELEGATE ROAD

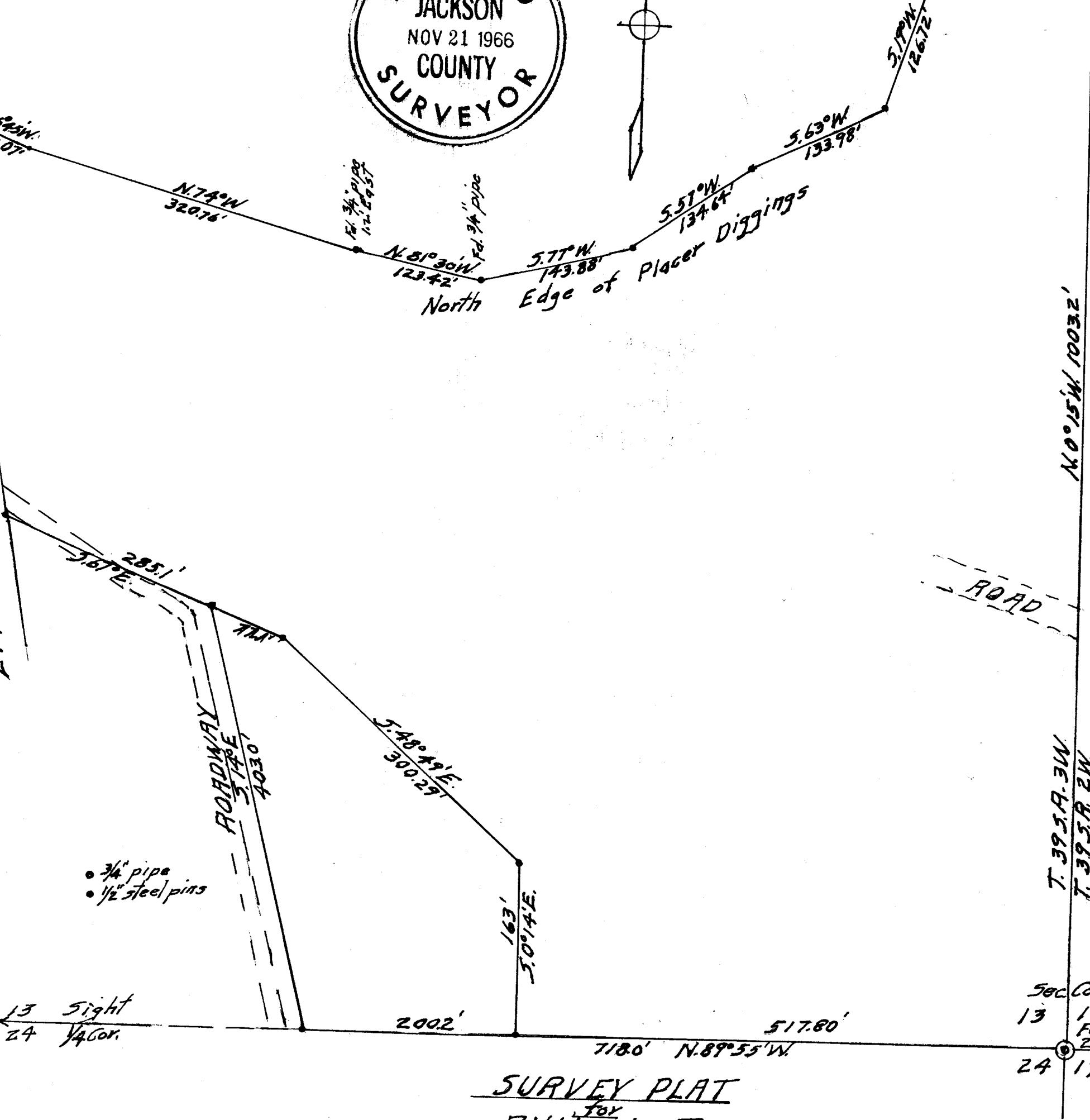

- 3/4" pipe
- 1/2" steel pins

SURVEY PLAT
 for
PHIL HOLT
 Sec. 13, T. 39 S. R. 3 W.
 Jackson County, Oregon
 May 13 1965
 Revised Oct 19, 1966
 Scale 1" = 100'

To 1/4 Cor.
 13
 18
 Found Blazed 12" Pipe Down N.E. 10 feet Set 1/2" Steel Pin in Tenth Pipe

T. 39 S. R. 3 W.
 T. 39 S. R. 2 W.

Sec. Cor.
 13 18
 Found 2" pipe
 24 19

Survey Narrative to Comply with Paragraph 209-250
Oregon Revised Statutes

Survey For: Mr. Phil Holt
1044 West 12th St., Medford, Oregon

Location of Survey:
In Southeast quarter of Section 13 in Township
39 South, Range 3 West of Willamette Meridian,
in Jackson County, Oregon.

Purpose of Survey:
To establish boundary line of property as desig-
nated and described by owner.

Survey Procedure:
Southeast corner of this survey is 2" pipe mon-
ument marking Section corner for Sections 13,
18, 19 and 24 found as described in record re-
establishment. East and South quarter corners
of Section 13 were used to determine those
boundaries and other courses run as requested.

Position of East 1/4 Corner determined by North-
east Bearing Trees. Northeast corner of tract
determined by reference to Bearing Tree described
on Page 84 Vol. 265 of Deed Records of Jackson
County and by Bearing and distance from Section
Corner. The north boundary of tract follows the
record description to intersection with County
Road.

South line run by sighting between Section Corner
and re-established South 1/4 corner of Section 13.

Bearings by Polaris and checked with line on
McGinty Survey #1781.

