

3276

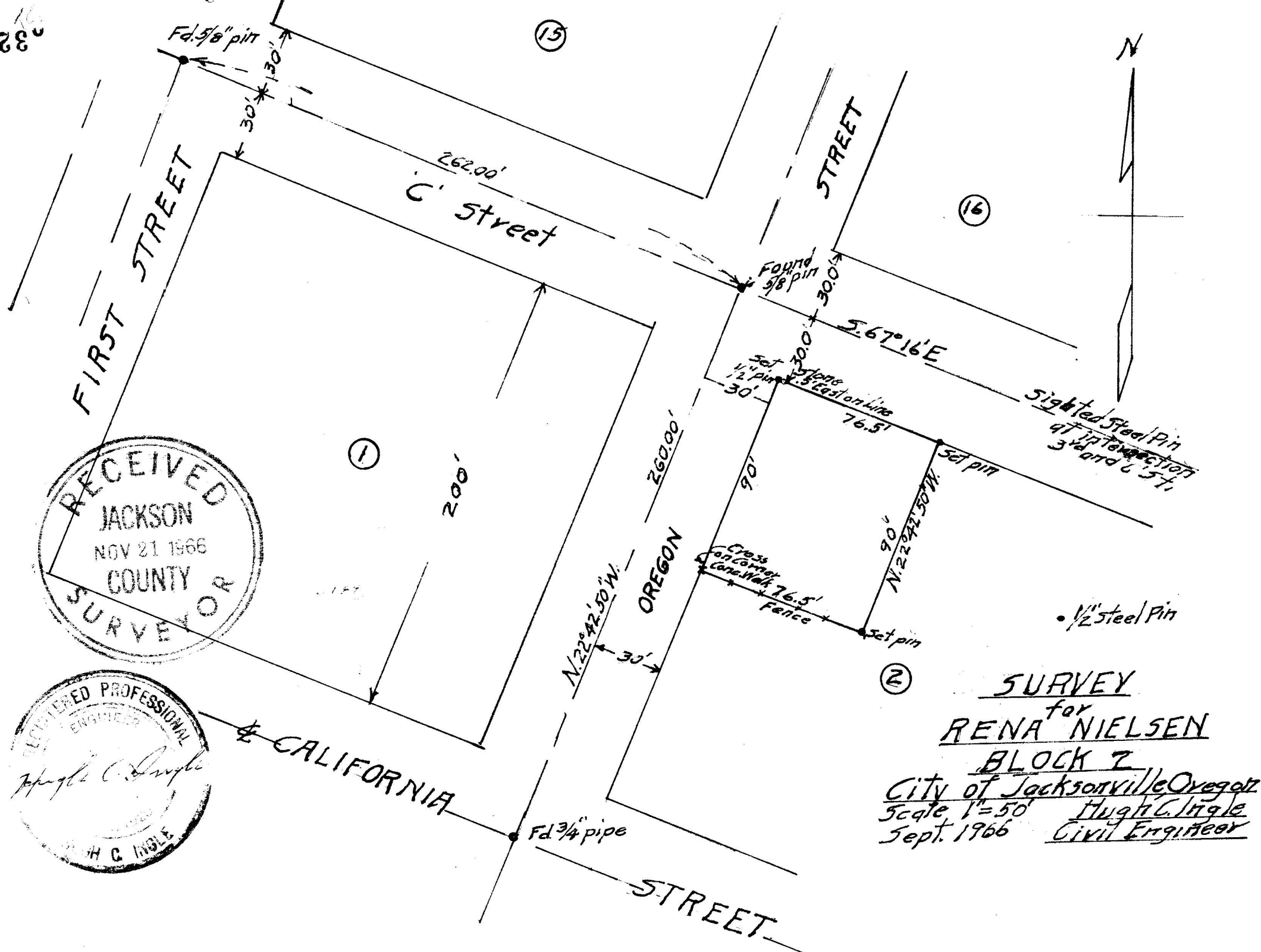

RECEIVED
 JACKSON
 NOV 21 1966
 COUNTY
 SURVEYOR

REGISTERED PROFESSIONAL
 ENGINEER
 Hugh C. Ingle
 CIVIL ENGINEER

SURVEY
 for
 RENA NIELSEN
 BLOCK 2
 City of Jacksonville Oregon
 Scale 1"=50' Hugh C. Ingle
 Sept. 1966 Civil Engineer

3276

Survey Narrative to Comply with Paragraph 209-250
Oregon Revised Statutes

Survey For: Mrs. Rena Nielsen
180 N. Oregon St., Jacksonville, Oregon

Purpose of Survey:
To establish property corners of property
as described.

Survey Procedure:
Street intersection monuments as located
for City of Jacksonville on Oregon Street
at California and "C" Streets, and at 1st
and "C" Street were used to determine
property corner locations according to
description furnished.

Bearings are from official survey of
Jacksonville.

