

FD. SEC. COR.
STONE WITH "X"
2 OAK BTS NW & SW QUADS.

FD. 1/4 COR.
CS BR. CAP
OAK BT SW QUAD.

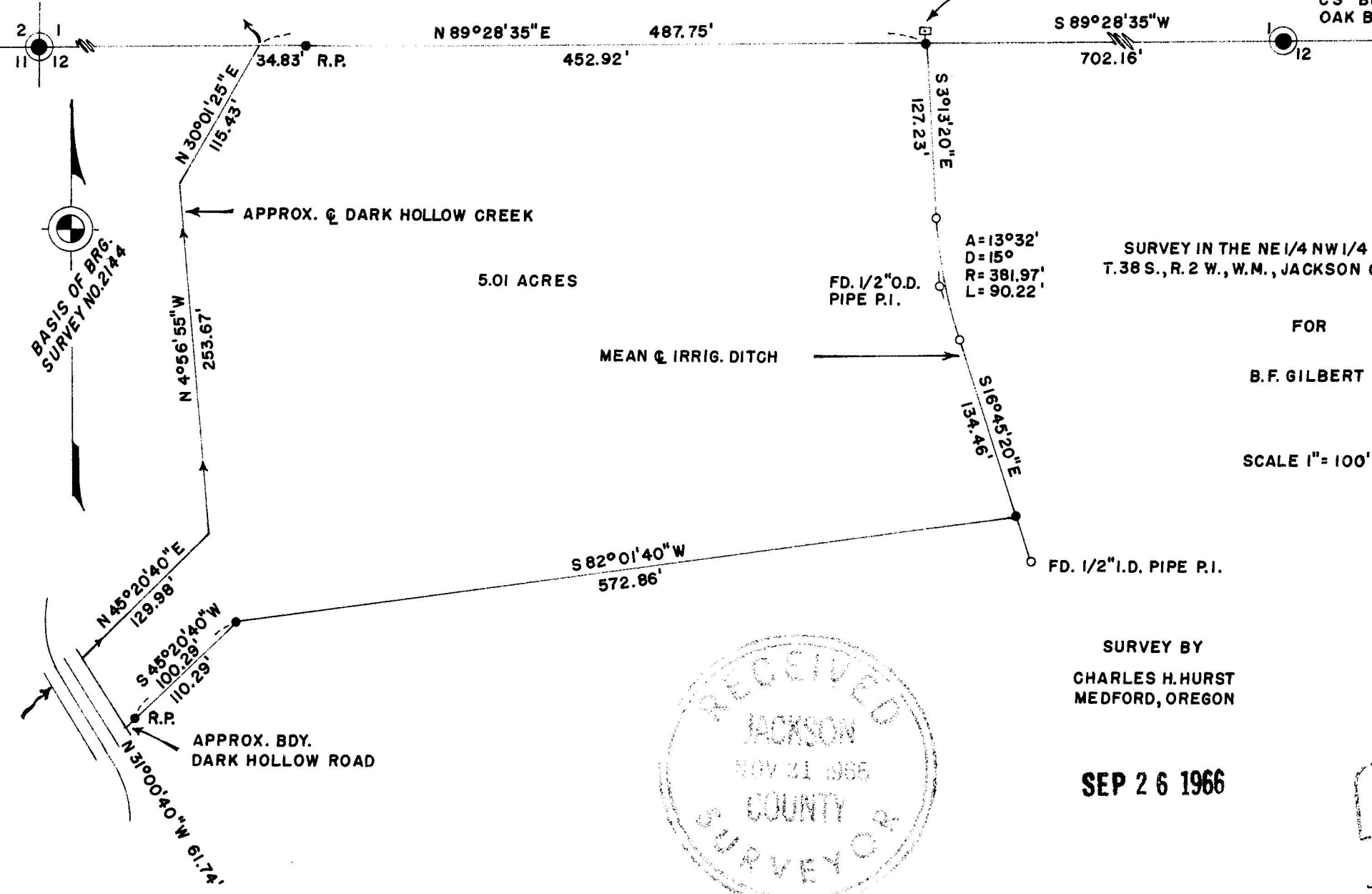

SURVEY IN THE NE 1/4 NW 1/4 SECTION 12,
T.38 S., R. 2 W., W.M., JACKSON COUNTY, OREGON

FOR
B.F. GILBERT

SCALE 1" = 100'

SURVEY BY
CHARLES H. HURST
MEDFORD, OREGON

LEGEND
● SET 5/8" X 24" IRON PINS



SEP 26 1966



Charles H. Hurst
OCTOBER 20, 1959
CHARLES H. HURST
489

SURVEY NARRATIVE TO COMPLY WITH PARAGRAPH 209.250

OREGON REVISED STATUTES

Survey for: Buster F. Gilbert
3121 Dark Hollow Road
Medford, Oregon

Survey by : Charles H. Hurst, L.S.
765 Sunrise Avenue
Medford, Oregon

Basis of bearing: Meridian of Recorded Survey No. 2144

Purpose of survey: To separate the smaller parcel shown from the parent tract.

Procedure of survey:

The section line was determined by direct line of sight to the northwest corner of Section 12.

The boundary of Dark Hollow Road was not established. Accordingly, a witness pin was set as shown controlling direction of survey line in this vicinity.

Description of property falling between Dark Hollow Road and Dark Hollow Creek was written with intent to hold creek center line as the division line between properties.

Accordingly, an approximate center line is shown for descriptive purposes which defines more specifically the course of said creek.

September 26, 1966

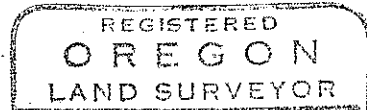
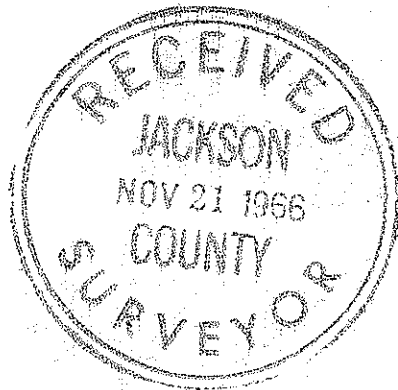

Charles H. Hurst

