

SURVEY FOR J. D. ROBERTSON

S.E. 1/4 Sec. 23, T.35S., R.2 W. W.M.

Jackson County, Oregon

October 31, 1966

Verlyn Thomas, Professional Land Surveyor, Talent, Oregon

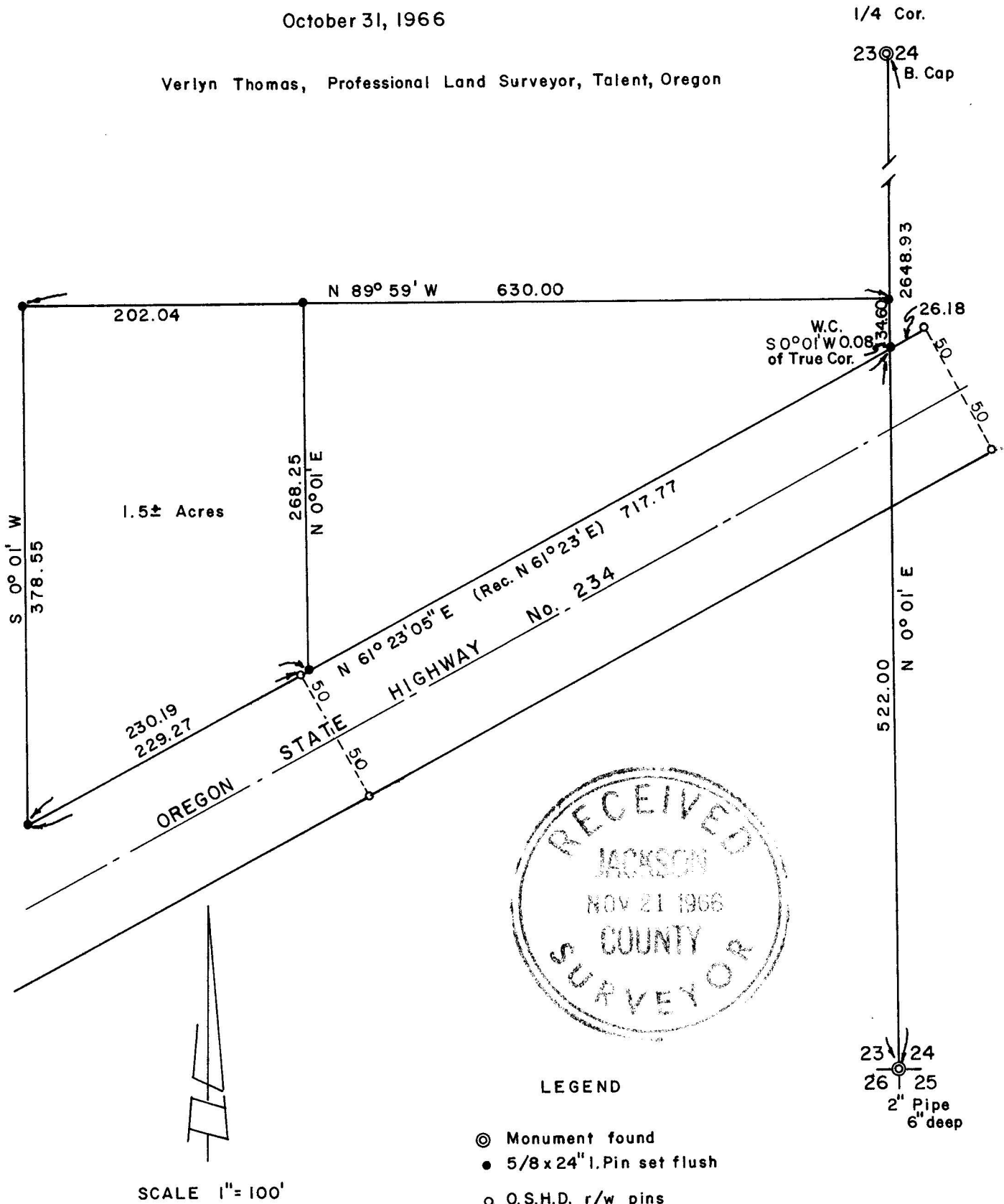

REGISTERED
OREGON
 LAND SURVEYOR
Verlyn Thomas
 MAY 18, 1960
VERLYN THOMAS
 509

BASIS OF BEARINGS: Survey No. 3166

21228
 3272

SURVEY NARRATIVE TO COMPLY WITH O.R.S. 209.250
REVISED BY CHAPTER 555, O.L. 1963

FOR: James D. Robertson
Rte 2, Box 582-N
Central Point, Oregon

PURPOSE: To partition off 1.5 Acre parcel from parent parcel, as described
in "Contract of Sale" furnished by client.

PROCEDURE: Traversed from Section Corner common to Sections 23,24,25,and 26 to
One Quarter Corner between Sections 23 and 24. Recovered O.S.H.D.
Right-of-Way pins as indicated. Surveyed and monumented parcels
as shown on the accompanying Plat.

