

Survey for:
 OLSON-LAWYER LUMBER, Inc.
 Located in the S. 1/2 Sec. 17 &
 N. 1/2 Sec. 20, T36SRIW, W.M.
 By: Mark E. Boyden
 August 25, 1965
 Revised: Oct. 31, 1966

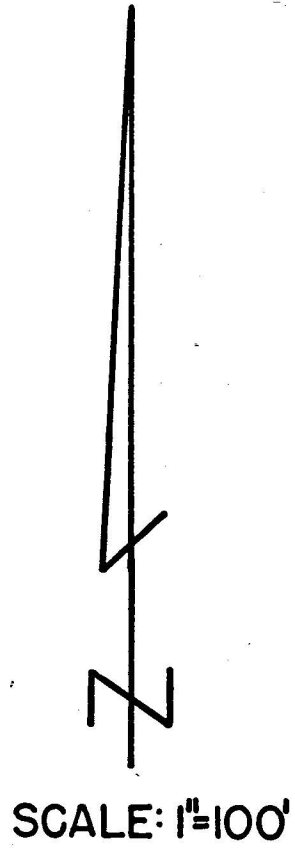

- Set 5/8" X 24" i. pin flush unless otherwise indicated
 - Fd. 5/8" i. pin in conc. flush
- Basis of Bearings:
 Recorded Survey No. 1894

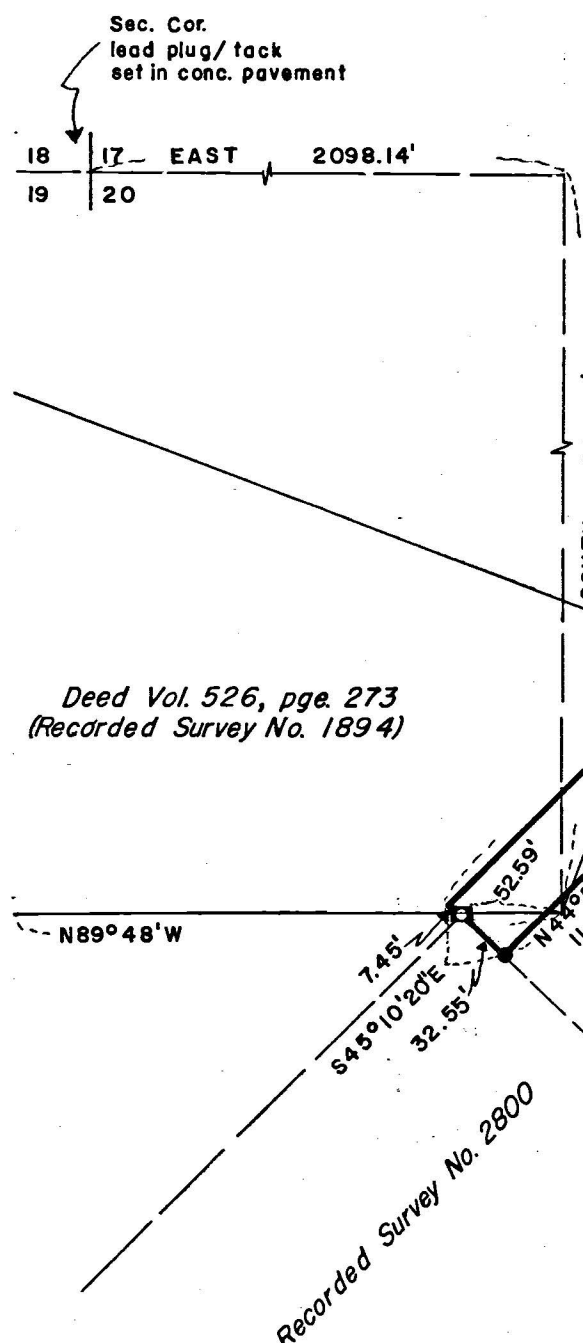
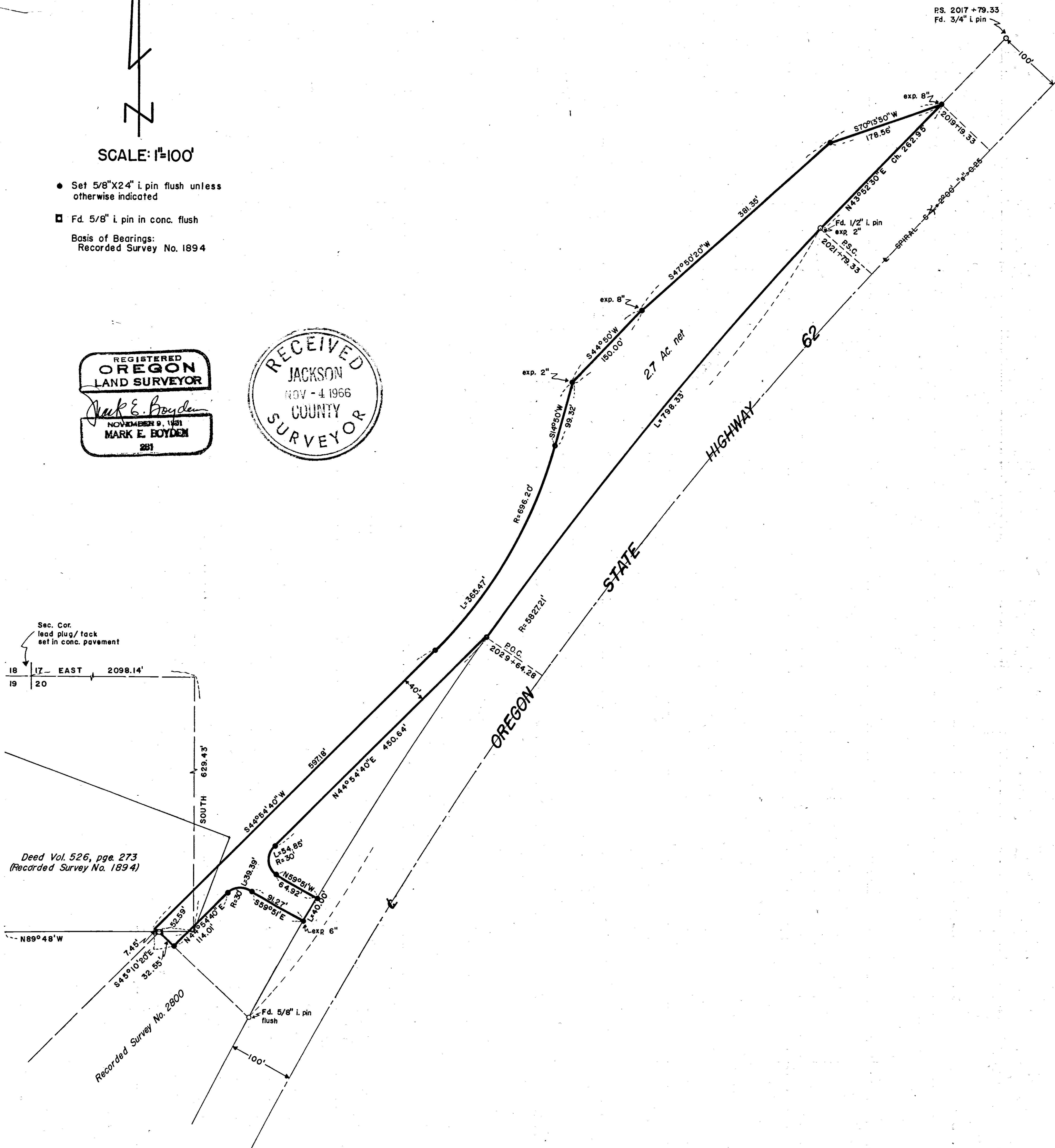
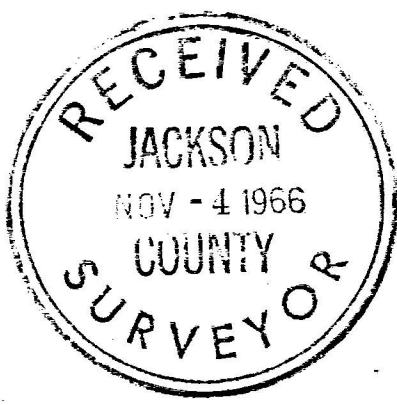
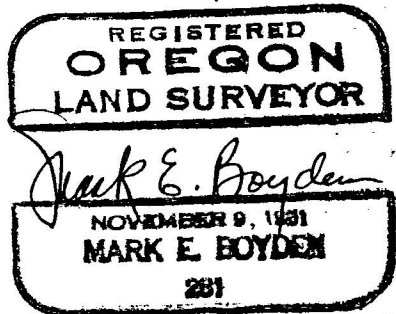

3271

SURVEY NARRATIVE TO COMPLY WITH O.R.S. 209.250
REVISED BY CHAPTER 555, O.L. 1963

FOR: Olson-Lawyer Lumber, Inc.
P.O. Box 847
Medford, Oregon

PURPOSE:

To monument and describe a parcel within the White City Corporation ownership proposed to be leased by Olson-Lawyer Lumber, Inc.

PROCEDURE:

From control monuments previously set on Recorded Survey Numbers 1894 and 2800, and Oregon State Highway 62 right-of-way monuments, enclosed the desired parcel, monumenting same as indicated on the attached map.

That portion of the tract previously monumented and described on Recorded Survey No. 1894 was then excepted from the boundaries of the subject parcel.

October 31, 1966

