

Survey For:
 VIOLA POMEROY and
 CHARLES POMEROY
 Located in
 Eagle Point Meadows and
 the N1/2 Sec. 34, T.35S., R.1W., W.M.
 By: Mark E. Boyden
 Date: Oct. 20, 1966

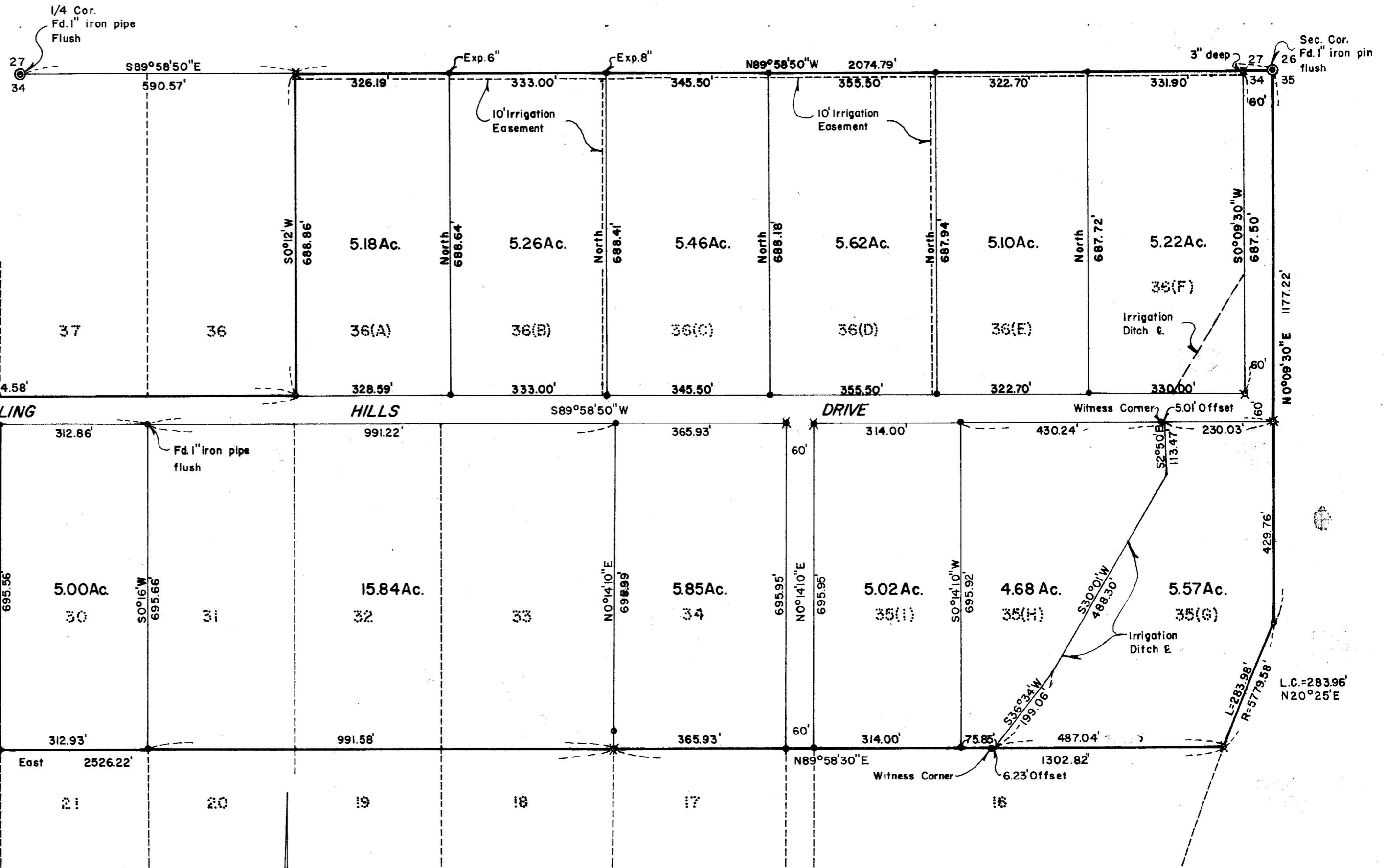

Recorded Survey No. 1619

Scale: 1" = 200'

- Set 5/8" x 24" iron pin flush unless otherwise indicated
 - ✕ Fd. 3/4" iron pin flush unless otherwise indicated
 - Fd. 5/8" iron pin flush unless otherwise indicated
- Basis of bearing:
 Recorded Survey No. 567

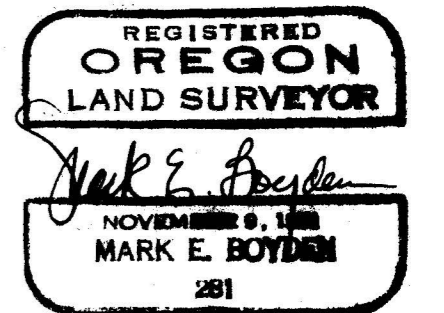
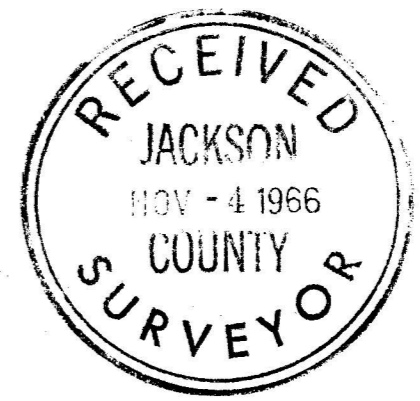

SURVEY NARRATIVE TO COMPLY WITH O.R.S. 209.250
REVISED BY CHAPTER 555, O.L. 1963

FOR: Viola and Charles Pomeroy
Butte Falls Star Route, Box 44
Eagle Point, Oregon

PURPOSE: To resurvey Lots 26 to 35 inclusive and Lot 36, less the Westerly 5 acres, all in EAGLE POINT MEADOWS Subdivision and to monument other interior lines as directed.

PROCEDURE:

Most of the controls for said subdivision had been found or established by this office in making Recorded Survey No. 567.

The Westerly boundary of this subdivision for the Northerly portion adjoining Lots 26 and 27, is indicated as running from the Northwest corner of Donation Land Claim No. 40 Northerly along the Easterly boundary of the old Crater Lake Highway. All the monuments along this line were destroyed by construction when the highway was widened.

The original 4" x 4" post at the Southeast corner of Lot 40 was found to agree very well with the previously established location of the dedicated road now named "Rolling Hills Drive". By projecting the North boundary of said road Westerly from said post a proportionate distance to establish the Southwest corner of Lot 40 and then using a line from this corner to the Northwest corner of Donation Land Claim No. 40 as the Westerly subdivision boundary, a proportionate location of intermediate lot corners agreed very well with previously established controls and checked plat record very closely.

The location of the present Crater Lake Highway boundary was determined from iron pins found.

Monuments found and set are as shown on the map to accompany this narrative.

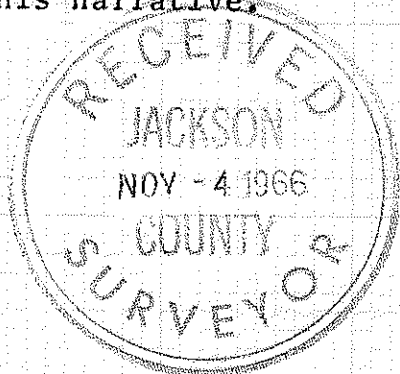

October 20, 1966

