

Survey For:
RONALD JAMES
 Located in Block 2 of
 PIERCE SUBDIVISION, in
 D.L.C. No. 63 and the N.W.
 1/4 of Sec. 21, T.37S., R.1W., W.M.
 By: Mark E. Boyden
 OCT. 31, 1966

3269

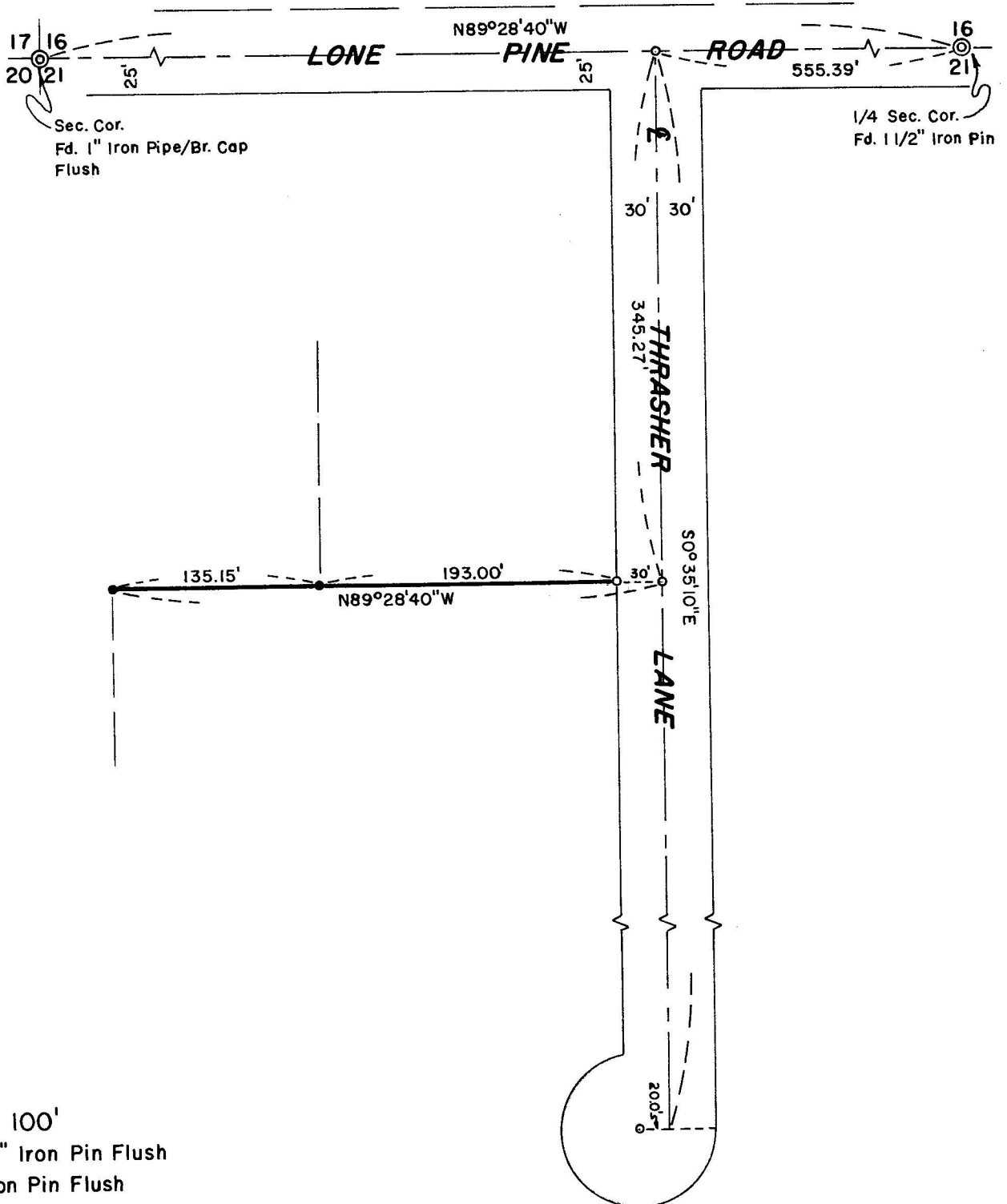

SCALE: 1" = 100'

- Set 5/8" X 24" Iron Pin Flush
- Found 5/8" Iron Pin Flush

Basis of Bearings:
 Recorded Survey No. 565

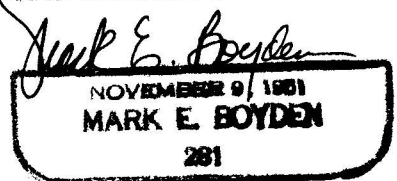
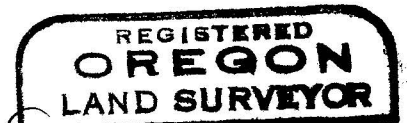
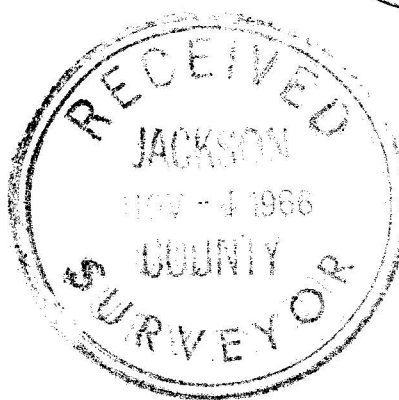

3269

SURVEY NARRATIVE TO COMPLY WITH O.R.S. 209.250
REVISED BY CHAPTER 555, O.L. 1963

FOR: Ronald James
126 E. Main Street
Medford, Oregon

PURPOSE: To set monuments on a line previously established by Surveyor L.N. Dow on an unrecorded survey, wherein MR. Dow had prepared the legal descriptions for the tracts adjoining this boundary.

PROCEDURE:

Using a map of Mr. Dow's unrecorded survey, found monuments to control the boundaries of Thrasher Lane as shown.

Monumented the desired boundary, using a line parallel with the North boundary of Section 21 as called for in the description and deed record distances Westerly from the West boundary of Thrasher Lane as physically monumented.

It should be noted, that the legal description of the property lying South of the established line does not mathematically close. This tract by one interpretation of the description could extend North of the established line at the Northwest corner by 0.15 feet.

It was felt however, that the original intent was to establish the true line as shown on this survey.

October 31, 1966

