

8928 3268

Survey For:  
**PAUL T. RUTTER**  
Located in D.L.C. No. 54  
Sec. 11, T.37S, R.2W., W.M.  
By: Mark E. Boyden  
October 31, 1966

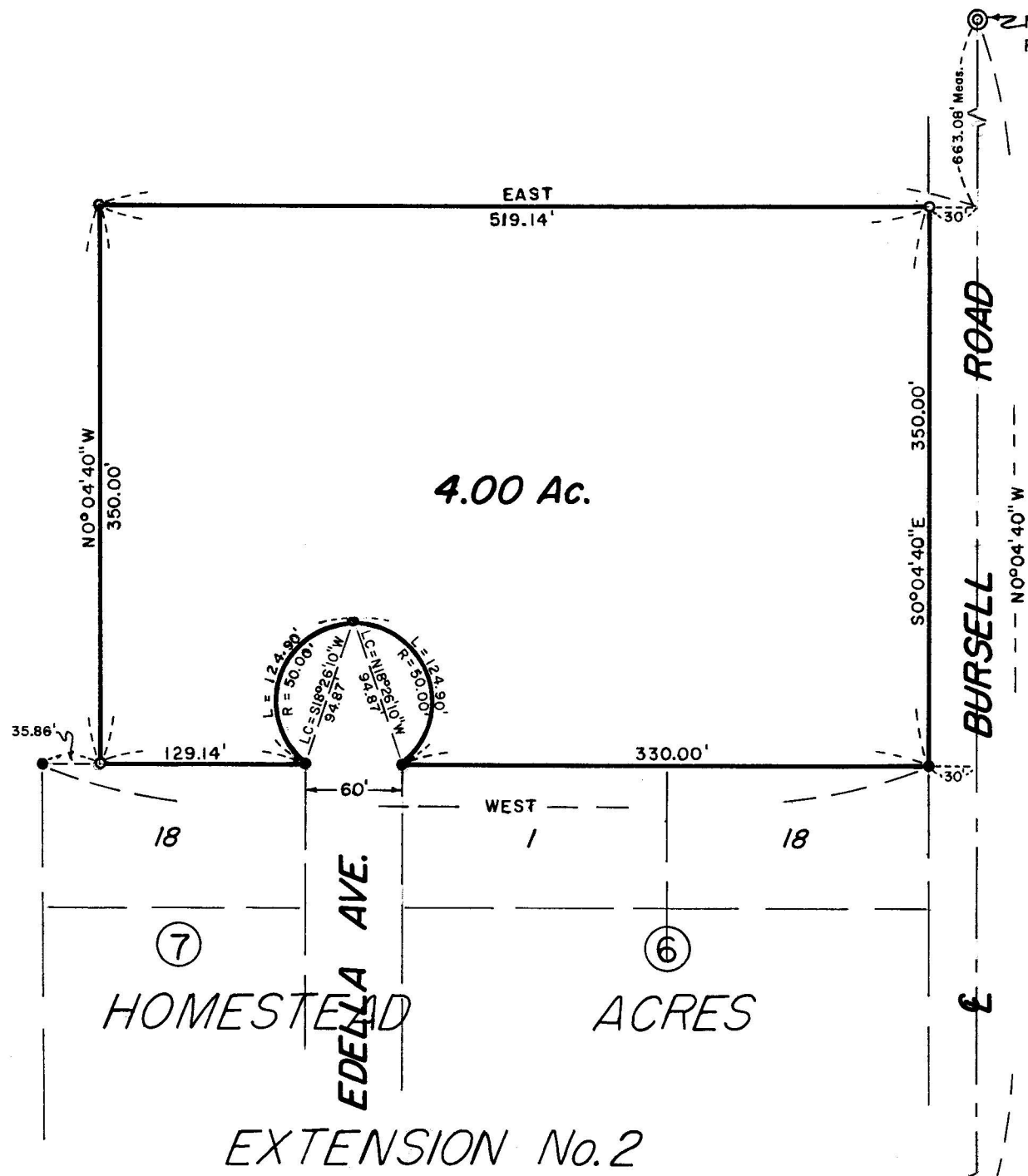

N.E. Cor. D.L.C. No. 54  
Fd. 4" B.C.M. 10" Deep

-663.08' Meas.

BURSELL ROAD

N0°04'40" W

6

S.E. Cor. D.L.C. No. 54  
Fd. 3/4" Iron Pin 2" Deep

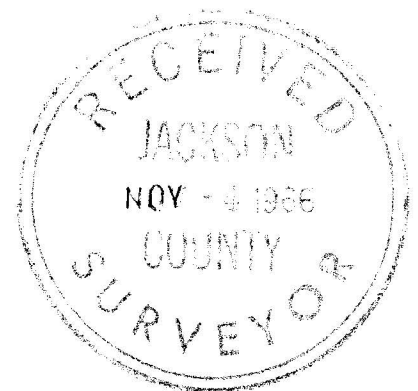

REGISTERED  
**OREGON**  
LAND SURVEYOR

*Mark E. Boyden*  
NOVEMBER 9, 1966  
**MARK E. BOYDEN**  
281

SCALE: 1" = 100'

- Found 5/8" Iron Pin Flush
- Set 5/8" X 30" Iron Pin Flush

Basis of Bearings:  
Recorded Survey No. 2270

18 6 18  
HOMESTEAD ACRES

EDENA AVE.  
EXTENSION No. 2

-3268

SURVEY NARRATIVE TO COMPLY WITH O.R.S. 209.250  
REVISED BY CHAPTER 555, O.L. 1963

FOR: Paul T. Rutter  
600 South Second St.  
Central Point, Oregon

PURPOSE: To monument and describe a tract adjacent to the  
Southerly boundary of the Rutter contract ownership  
as monumented on Recorded Survey No. 2270.

## PROCEDURE:

Found control monuments as shown, monumenting the parcel with  
5/8" iron pins as indicated.

It should be noted, that the measurements around the cul-de-sac  
at the Northerly end of Edella Avenue as dedicated on the official  
plat of HOMESTEAD ACRES, EXTENSION NO. 2 are not mathematically  
correct.

In order to effect a common point intersection of the  
cul-de-sac with the lot corners, the cul-de-sac radius point was  
re-calculated to be 30.00 feet due West and 40.00 feet due North  
from the Northwest corner of Lot 1, Block 6 of said subdivision.

October 28, 1966

