

Survey For:  
CURTIS L. HOPKINS  
Located in the N.E.1/4 of Section 8,  
T.37 S., R.2 W., W.M.  
By: Mark E. Boyden  
Oct.17, 1966

1/4 Corner  
Fd. 1" pipe exp. 20"  
and 4 B.T.'s

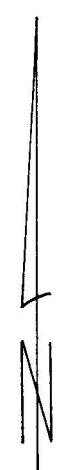

Scale: 1"=100'

● Set 5/8" x 24" iron pin flush

Basis of Bearings:

Recorded Survey No. 660

REGISTERED  
**OREGON**  
LAND SURVEYOR

*Mark E. Boyden*

NOVEMBER 9, 1961  
**MARK E. BOYDEN**

281

RECEIVED  
JACKSON  
NOV - 4 1966  
COUNTY  
SURVEYOR

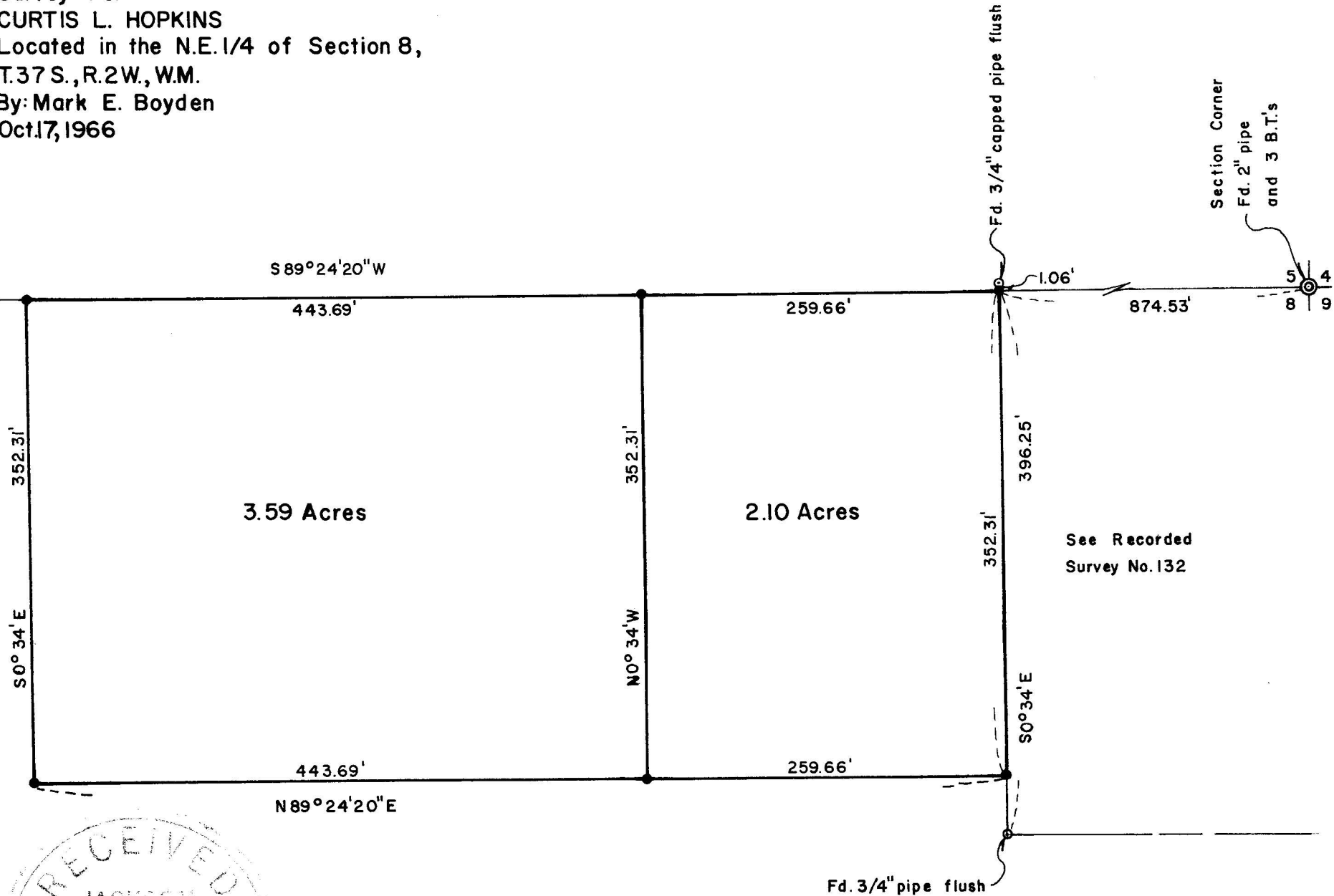

SURVEY NARRATIVE TO COMPLY WITH O.R.S. 209.250  
REVISED BY CHAPTER 555, O.L. 1963

FOR: Curtis L. Hopkins  
3775 Old Military Road  
Central Point, Oregon

PURPOSE: (1) To monument and describe two parcels located in the Northeast quarter of Section 8, Township 37 South, Range 2 West.  
(2) To prepare a boundary line agreement description adjacent to the West boundary of the Ray More property, utilizing the "North-South" monumentation control as established on Recorded Survey No. 132.

PROCEDURE:

Traversed between the Northeast corner and North quarter corner of Section 8.

Also traversed around the subject parcels, tying to monuments set on said Recorded Survey No. 132.

Set final corner monuments as shown, utilizing the bearing of the North boundary of Section 9 of North 89° 50' East as reported on Recorded Survey No. 660.

October 17, 1966

