

Survey For:
 JOHN D. REARDON
 Located in the S.E. 1/4,
 Sec. 4, T. 34 S., R. 1 W., W.M.
 By: Mark E. Boyden
 Oct. 20, 1966

3265
 9928

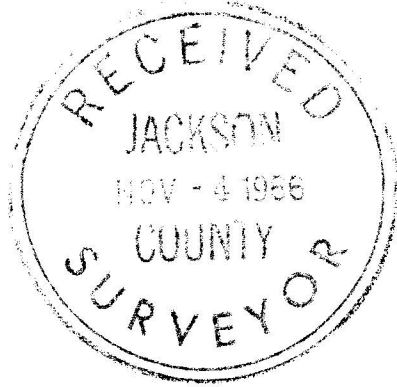
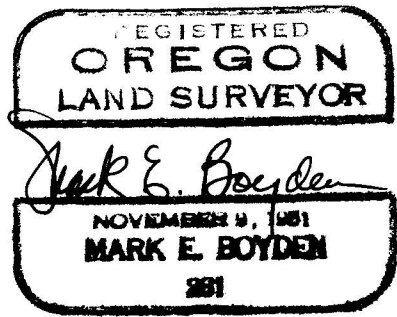

Scale: 1"=100'

- ⊙ Govt. Corner
 Re-established By
 The County Surveyor
- Set 5/8" x 24" Iron Pin Flush
 Basis of Bearings:
 Mean of 4 Solar Observations.

(Road Records
 Vol. 3, Pge. 142)

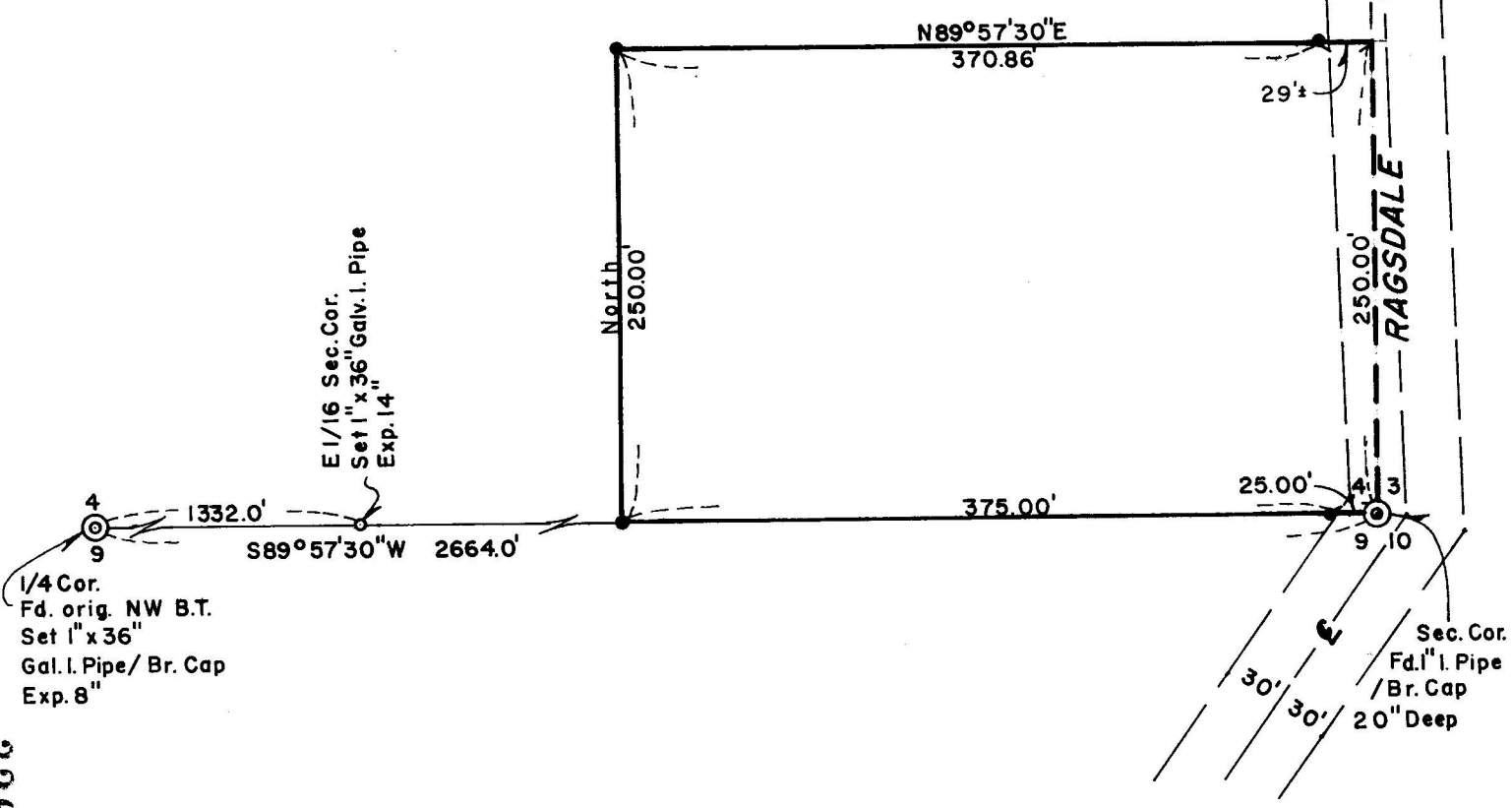

3265
 9928

SURVEY NARRATIVE TO COMPLY WITH O.R.S. 209.250
REVISED BY CHAPTER 555, O.L. 1963

FOR: John D. Reardon
c/o C.L. Wolfe
Shady Cove Market
Shady Cove, Oregon

PURPOSE: To monument and describe a parcel located in the Southeast corner of Section 4, Township 34 South, Range 1 West, Willamette Meridian.

PROCEDURE:

Traversed from the Southeast corner to the South quarter corner of said Section 4, setting the East one-sixteenth corner as shown.

Then monumented the desired parcel, setting witness corners as shown.

No attempt was made to determine the position of the East boundary of Section 4 or the Westerly boundary of Ragsdale Road.

Meridian was determined from a mean of four solar observations, with the total calculated bearing split of $0^{\circ} 02' 20''$.

October 20, 1966

