

3263

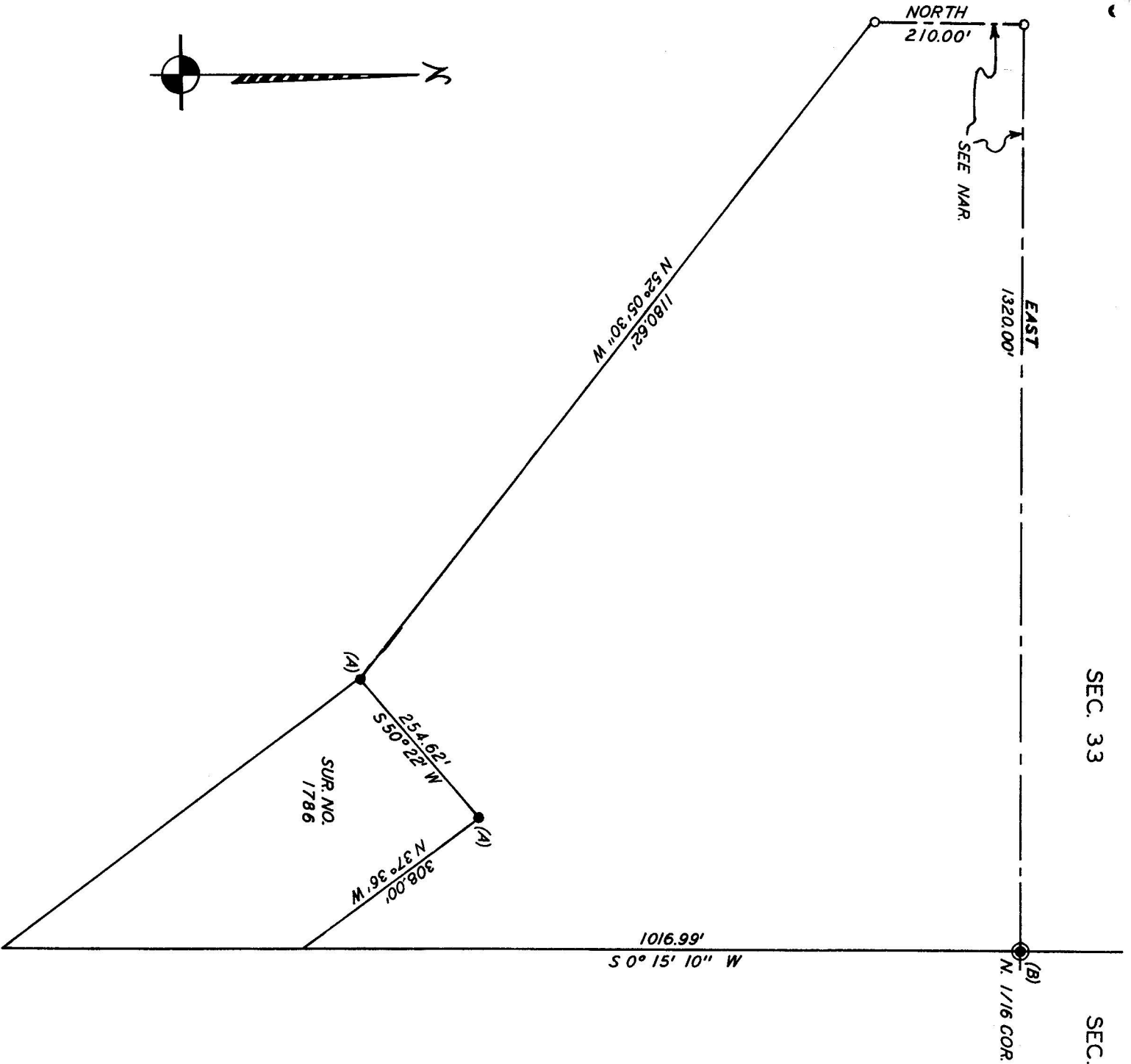

SURVEY IN NW 1/4 SEC.33, T38S, R1W, WM., JC,O.
 FOR
 EARL WATSON
 61-23

BY EDWARD MCGINTY
 MEDFORD OREGON
 JUNE 1966

SCALE 1" = 200'
 ● = 1/2" IRON PIN FD.
 ○ = 5/8" IRON PIN

REGISTERED
 OREGON
 LAND SURVEYOR

Edward A. McGinty
 JULY 10, 1953
 EDWARD A. MCGINTY
 301

RECEIVED
 JACKSON
 NOV - 4 1966
 COUNTY
 SURVEYOR

3263

Survey No. 3263

Survey Narrative to comply with O. RS. 209-250:

Survey for: Earl Watson
Rt. 1, Box 462
Talent, Oregon

Survey by: Edward A. McGinty, L.S.
June, 1966

BASIS OF BEARING: Survey No. 1786.

PRECEDENCE OF SURVEY:

Monuments:

- A. Found 1/2 in. iron pins. approx. flush.
- B. Found 3/4 in. iron pin, approx. flush.

The most northerly and westerly lines are approx. boundaries and not to be construed as true boundaries nor 1/16 lines.

The client is aware of the above facts, he felt that due to the expense involved in sub-dividing the section that it would not be feasible at this time.

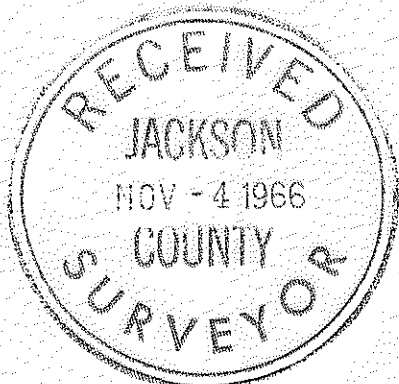

61-23