

SURVEY FOR: M.N. ZWITZER, PIONEER ROAD, ROUTE 4, MEDFORD, OREGON.

LOCATION: D.L.C. #51 & N 1/2 OF SE 1/4, SECTION 18, T.38S., R.1W., W.M. JACKSON COUNTY, OREGON.

DATE: SEPT. 1966

SCALE: 1" = 200'

DATUM: SAME AS REC. SURVEY # 1984

- = 3/4" IRON PIPES FOUND UNLESS SHOWN OTHERWISE.
- = 1/2" + 30" IRON ROD SET FLUSH.

REGISTERED OREGON LAND SURVEYOR

*L. E. Ager*

MARCH 10, 1944  
L. E. AGER  
21

RECEIVED  
JACKSON  
NOV - 4 1966  
COUNTY SURVEYOR

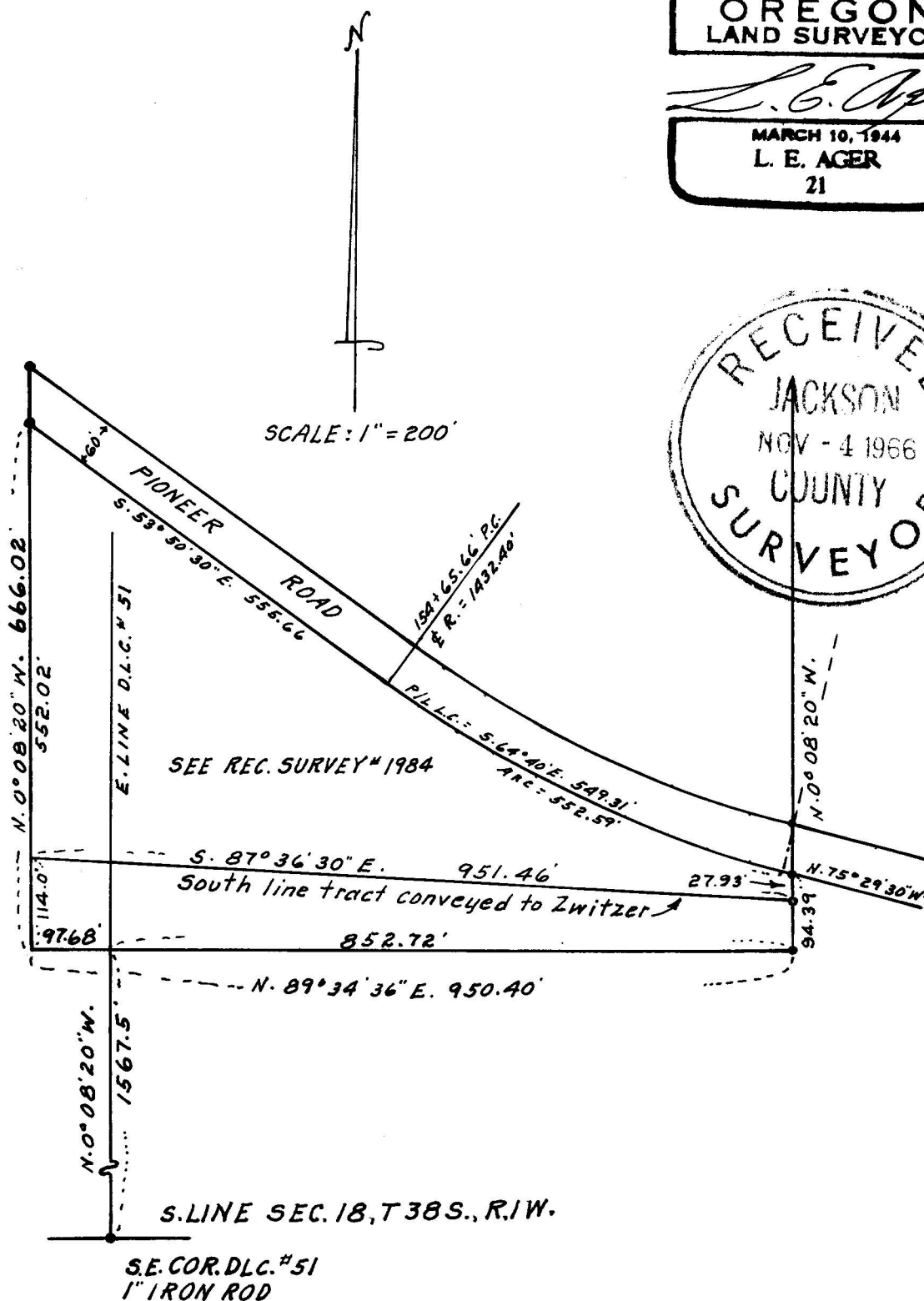

SURVEY NARRATIVE TO COMPLY WITH O.R.S. 209.250

FOR: M. N. ZWITZER, Pioneer Road, Route 4, Medford, Oregon.

LOCATION: D.L.C. # 51 & N.  $\frac{1}{2}$  of the S.E.  $\frac{1}{4}$  of Section 18,  
Township 38 South, Range 1 West, W.M., Oregon.

PURPOSE: To mark the South line of tract conveyed to Zwitzer,  
by R. E. Fowler.

PROCEDURE: This being a portion of tract previously surveyed  
and the boundary corners monumented as shown on  
map of recorded survey No. 1984, I used the monuments  
indicated as found for control to establish the  
South line of tract conveyed to Zwitzer as indicated  
on the accompanying map. I set stakes along portions  
of the line indicated and some stakes were offset  
and the distances from the line marked on stakes.  
Bearing datum same as Survey No. 1984.

