

SURVEY FOR JOHN BELKNAP

SE 1/4 Sec. 34 T. 37 S., R. 1 W., W. M.

Jackson County, Oregon

August 2, 1966

By: Verlyn Thomas, Professional Land Surveyor

3258

BASIS OF BEARINGS: South Line D.L.C. 57 Survey 855

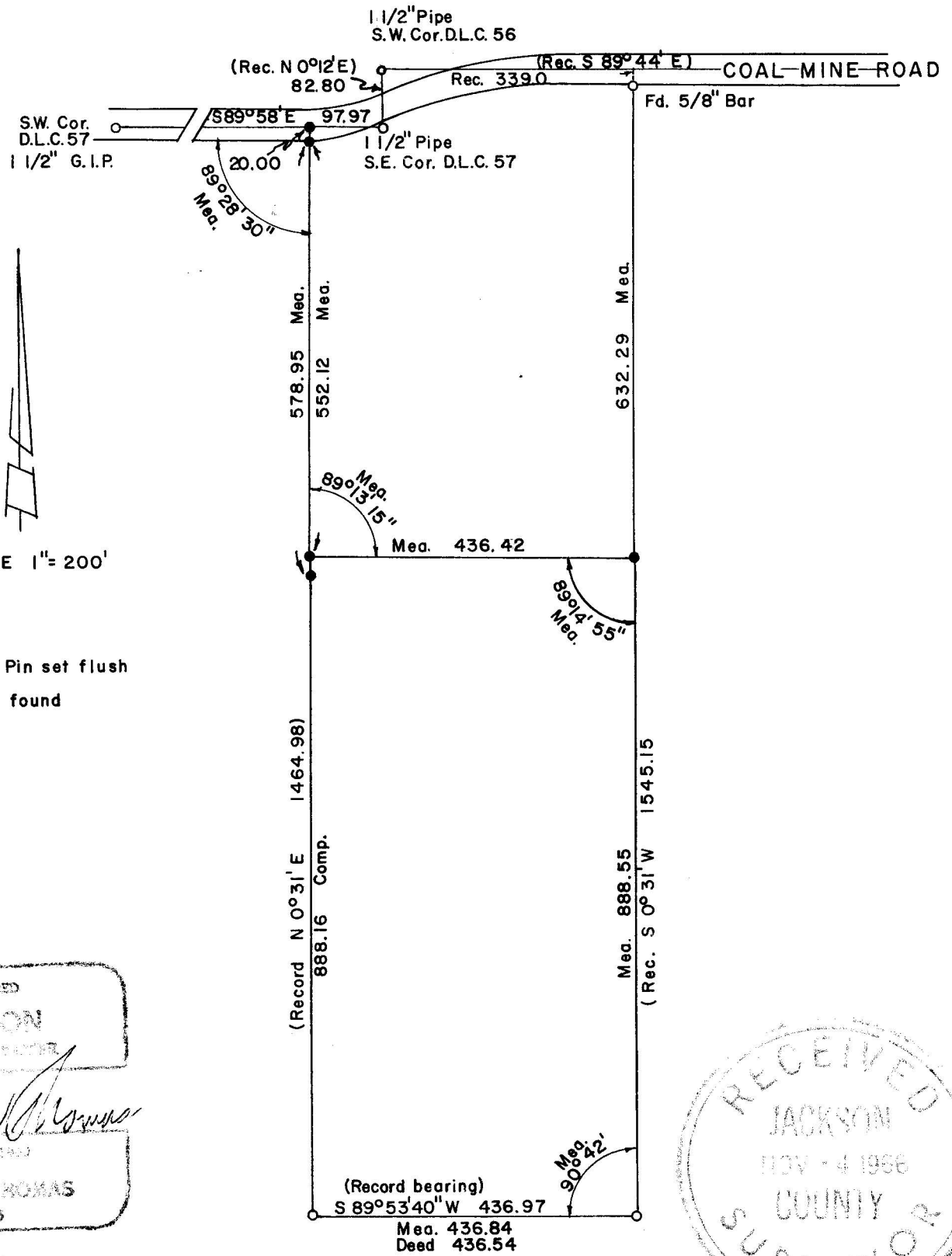

REGISTERED  
OREGON  
LAND SURVEYOR  
*Verlyn Thomas*  
MAY 29, 1960  
VERLYN THOMAS  
305

RECEIVED  
JACKSON  
OUG - 4 1966  
COUNTY  
SURVEYOR

3258

SURVEY NARRATIVE TO COMPLY WITH O.R.S. 209.250  
REVISED BY CHAPTER 555, O.L. 1963

FOR: John Belknap  
2006 Springbrook Road  
Medford, Oregon

PURPOSE: To partition tract into two parcels, according to description  
furnished by client.

PROCEDURE: Monuments were recovered as shown on Recorded Survey No. 855, for control. The Record bearing for the South line of D.L.C. 57 was used as the basis of bearings. Measurements taken in the field, in several instances, do not correspond with Survey No. 855. The deed distance for the south line of the parent parcel is 436.54 feet, the plat distance is 436.97 feet, and this surveyor measured 436.84 feet. The easterly boundary is recorded in said Survey as 1545.15 feet; we measure 1540.84 feet, or a difference of 4.31 feet. (This line was double-chained as a check).  
The westerly boundary is recorded in said Survey as 1464.98 feet; our computations result in a value of 1460.28 feet, or a difference of 4.70 feet. It will also be noted our angular measurements do not correspond to those of record.  
 $\frac{5}{8}$ " iron pins were set at the locations shown on the accompanying Plat, according to the measurements indicated.

