

SURVEY FOR KEN KNAPP

SW 1/4 NW 1/4 Sec. 20 T.37S., R.2W. W.M.

Jackson County, Oregon

August 23, 1966

Verlyn Thomas, Professional Land Surveyor

3257
10000

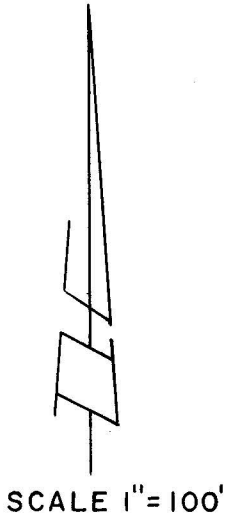
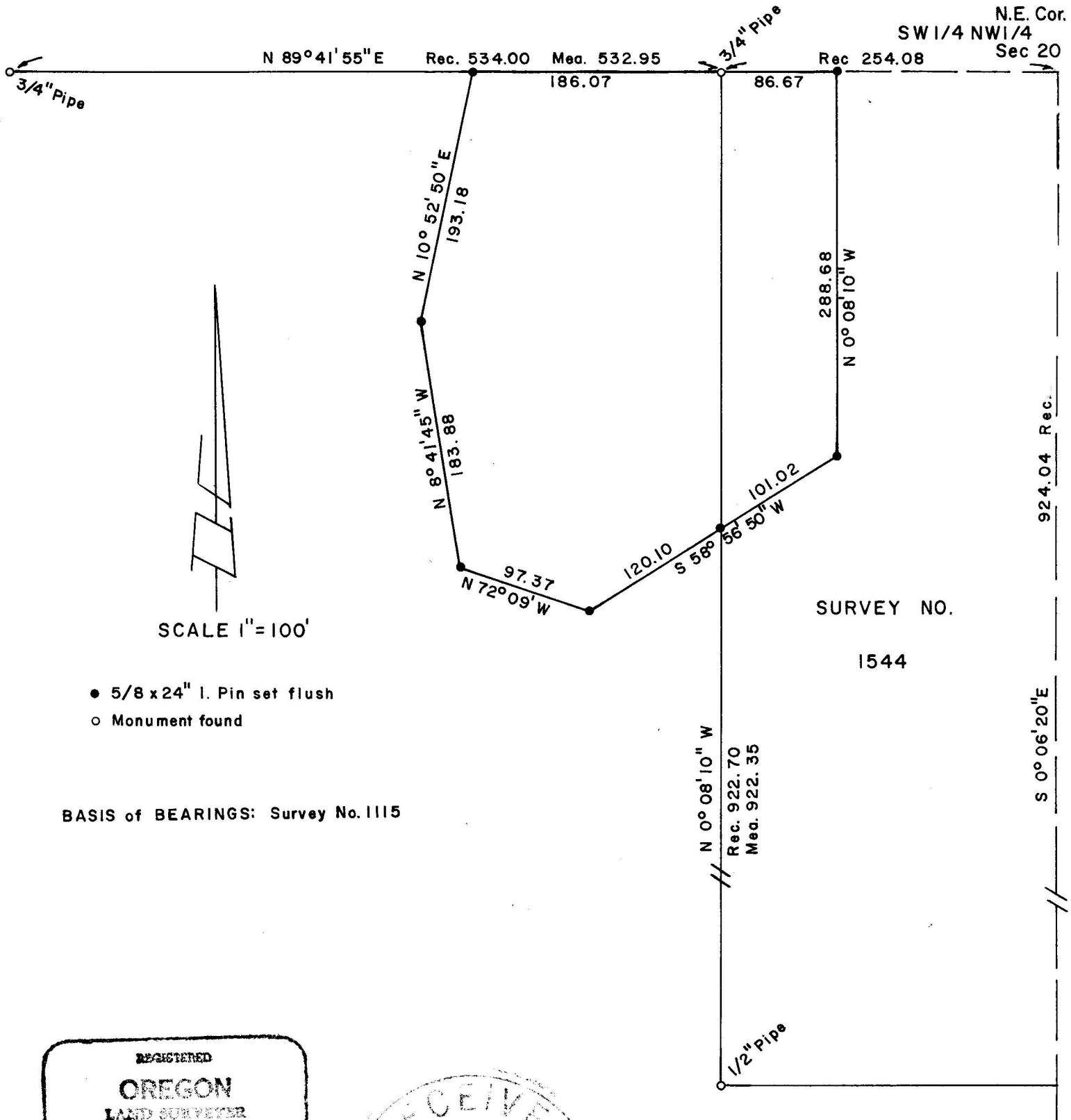

- 5/8 x 24" I. Pin set flush
- Monument found

BASIS of BEARINGS: Survey No. 1115

3257

REGISTERED
OREGON
 LAND SURVEYOR
Verlyn Thomas
 MAY 18, 1960
VERLYN THOMAS
 509

RECEIVED
 JACKSON
 NOV - 4 1966
 COUNTY
 SURVEYOR

924.04 Rec. S 0° 06' 20" E

SURVEY NARRATIVE TO COMPLY WITH O.R.S. 209.250
REVISED BY CHAPTER 555, O.L. 1963

FOR: Ken Knapp
285 Clover Lane
Medford, Oregon

PURPOSE: To survey and monument a residential parcel as directed by client.

PROCEDURE: Recovered monuments set in Recorded Surveys No. 1115 and 1544 for control. Surveyed and monumented parcel as shown on the accompanying Plat.

