

**SURVEY FOR
LOYD WHITNEY REAL ESTATE**

S.E. 1/4 Sec. 8, T.38 S., R.1 W. W.M.
Jackson County, Oregon
September 20, 1966

Verlyn Thomas, Professional Land Surveyor

N.E. Cor. D.L.C. 45
Pipe with 2 1/2" B. Cap

5/8" I. Pin, Survey No. 2542

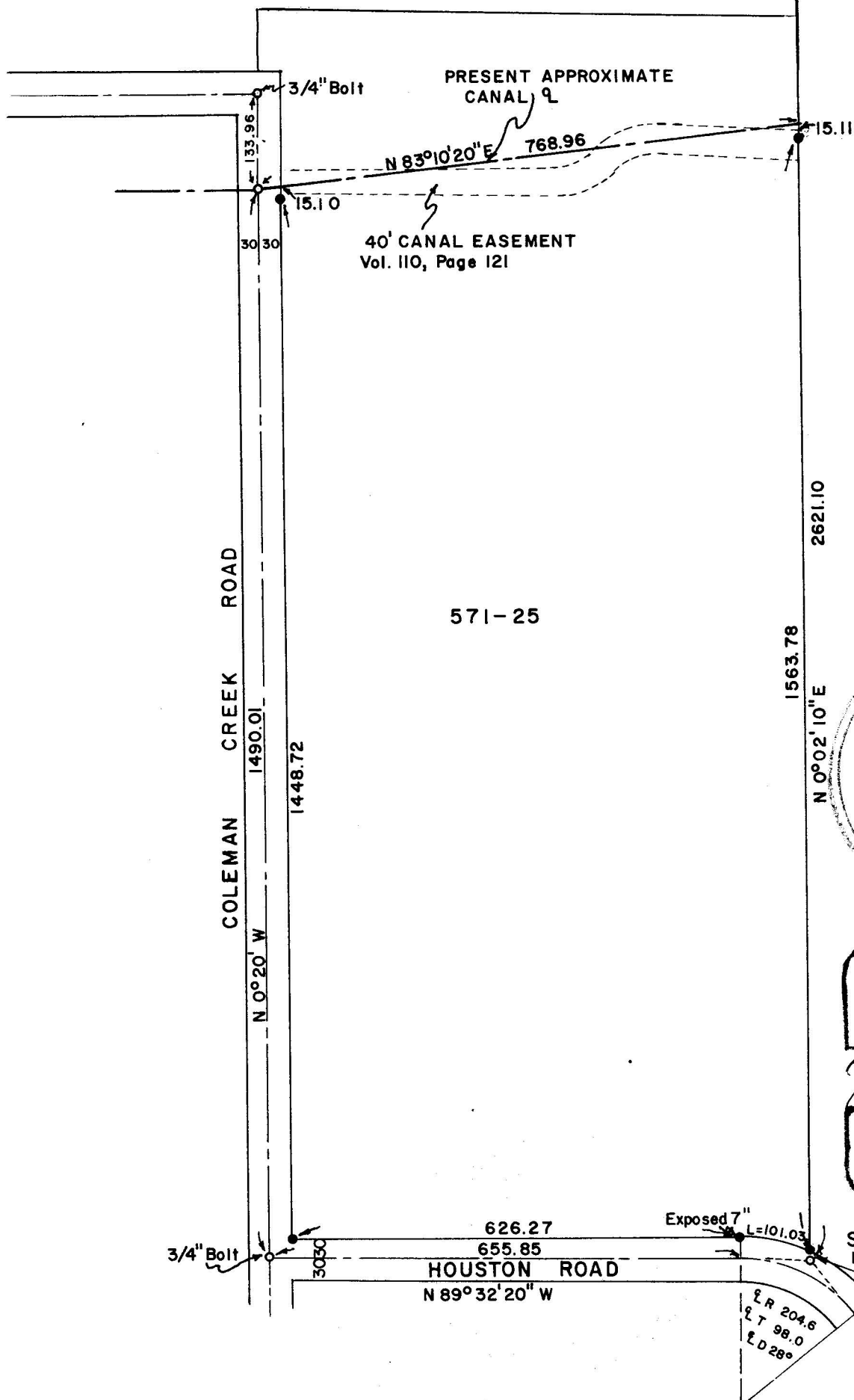

SCALE 1" = 200'

- 5/8x24" I. Pin set flush
- Monument found

BASIS OF BEARINGS:
Survey No. 1362

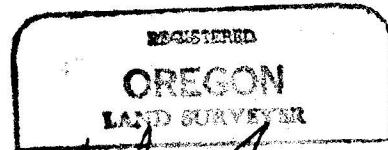
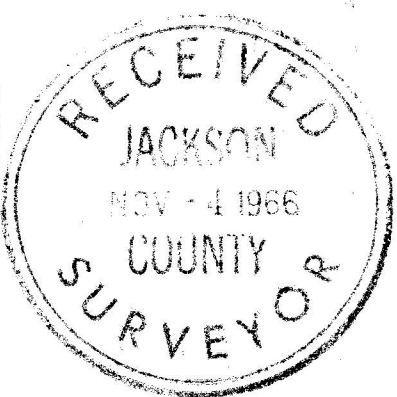

Verlyn Thomas
MAY 12, 1960
VERLYN THOMAS
303

S.E. Cor. D.L.C. 45
1 1/2" Pipe, 6' deep.
8.58

LR 204.6
ET 98.0
LD 28°

3255

3255

SURVEY NARRATIVE TO COMPLY WITH O.R.S. 209.250
REVISED BY CHAPTER 555, O.L. 1963

FOR: Whitney Real Estate
2925 Jacksonville Highway
Medford, Oregon

PURPOSE: Survey and monument corners of orchard tract, according to furnished legal description.

PROCEDURE: Traversed between the S.E. and N.E. corners of D.L.C. 45 to establish true D.L.C. line. Monuments set on D.L.C. line as shown on accompanying Plat. Determined center-line of Houston Road and Coleman Creek Road from monuments of record. The approximate center-line of the Canal was determined, and monuments set as shown. This ditch has been realigned in recent years, and does not correspond to the description as recorded in Volume 110, page 121 of the Jackson County Deed Records.

