

SURVEY FOR BILL TUCKER
 Block 3 of Subdivision of Lots 28,29 & 30
 HOLMAN ADDITION to Jacksonville, Oregon
 (LUNDGREN'S ADDITION)
 S.W. 1/4 Sec 32, T.37S., R.2W. W.M.
 September 13, 1966

-3254

VERLYN THOMAS, Professional Land Surveyor - Talent, Oregon

BASIS OF BEARINGS: Survey No. 2990

- LEGEND**
- Monument found
 - 5/8 x 24" l. Pin set flush



SCALE 1" = 50'

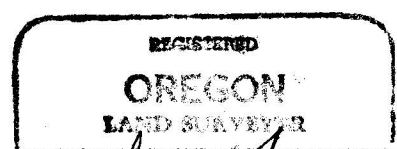
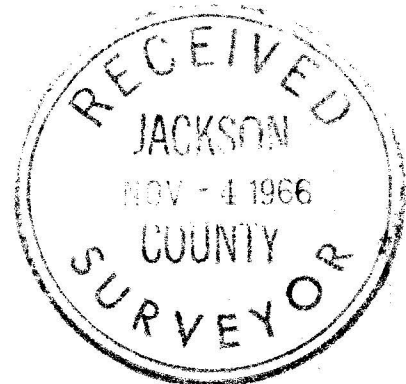
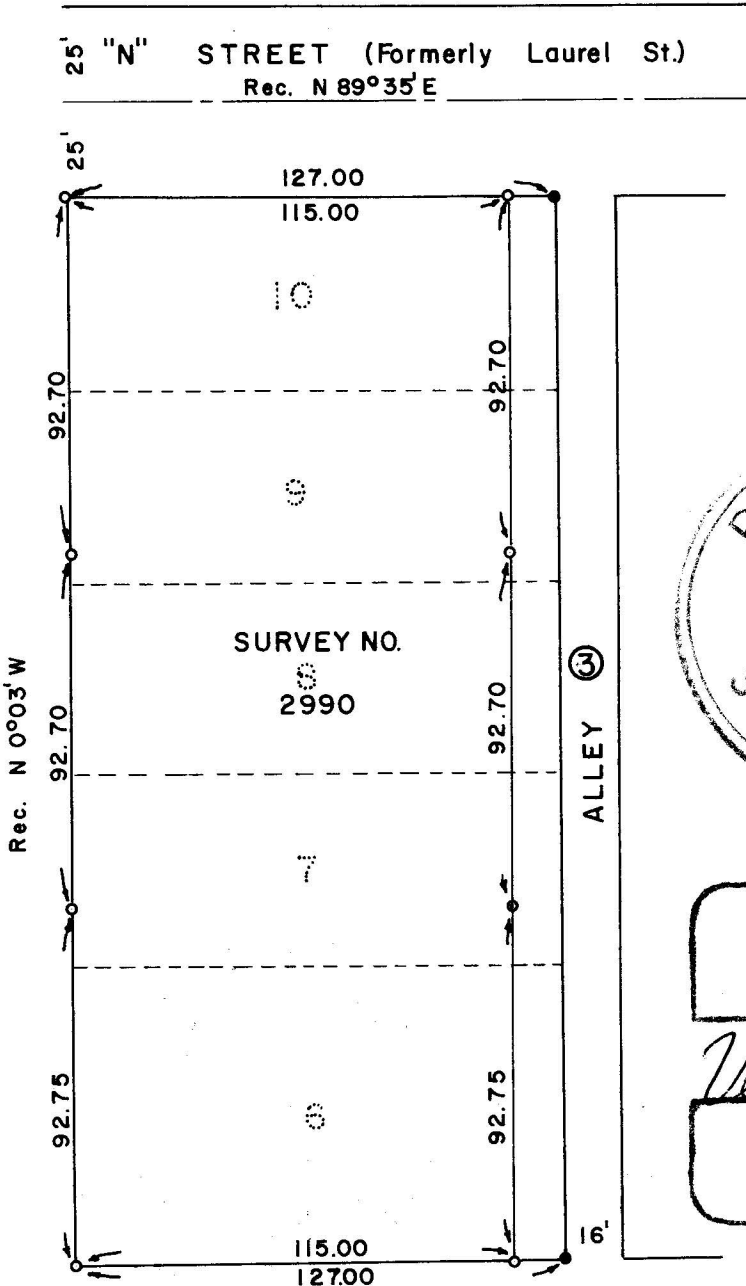

Verlyn Thomas
 MAY 13, 1960
VERLYN THOMAS
 509

-3254

SURVEY NARRATIVE TO COMPLY WITH O.R.S. 209.250
REVISED BY CHAPTER 555, O.L. 1963

FOR: Mr. W.L. Tucker
2233 Aloha
Medford, Oregon

PURPOSE: To recover monuments as set in Recorded Survey No. 2990, and monument
N.E. and S.E. corners according to furnished legal description.

PROCEDURE: Recovered monuments as shown. Extended North Boundary and South
Boundary 12.00 feet North 89°35' East, and set monuments as shown
on the accompanying Plat.

