



SURVEY FOR MRS. RALPH BROSS

S. E. 1/4 Sec.36, T.37S, R.2W., W.M.

Jackson County, Oregon
October 17, 1966

VERLYN THOMAS, Professional Land Surveyor-Talent, Oregon

3253

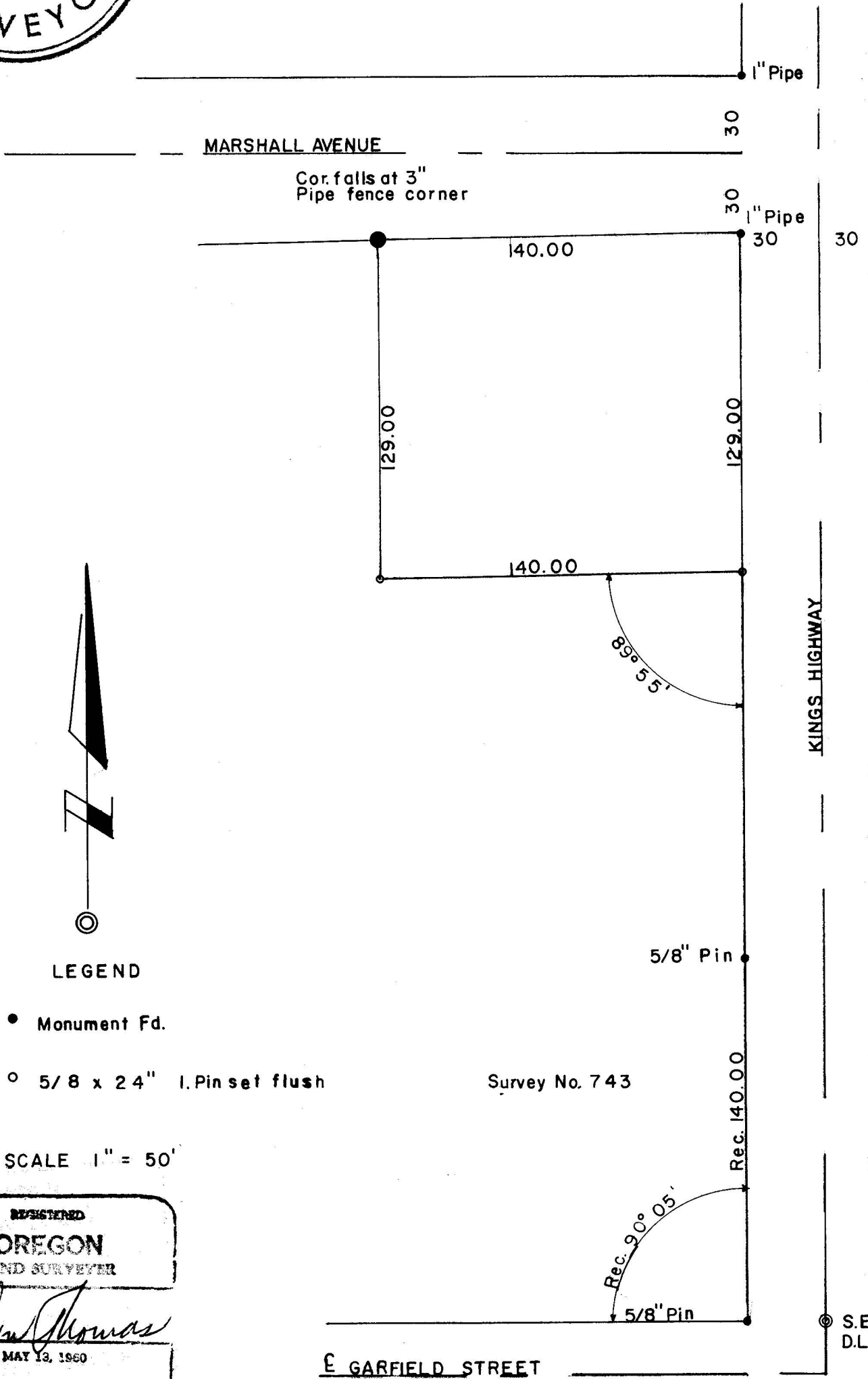

LEGEND

- Monument Fd.
- 5/8 x 24" I. Pin set flush

Survey No. 743

SCALE 1" = 50'

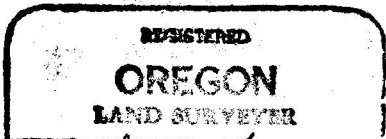

Verlyn Thomas
MAY 13, 1960
VERLYN THOMAS
309

3253

⊙ S.E. Cor.
D.L.C. 84

SURVEY NARRATIVE TO COMPLY WITH O.R.S. 209.250
REVISED BY CHAPTER 555, O.L. 1963

FOR: Mrs Ralph Bross
1626 Kings Highway
Medford, Oregon

Purpose: To partition off corner of property containing house and garage, as indicated by client, and prepare legal description.

PROCEDURE: Recovered monuments as shown on Recorded Survey No. 743. Surveyed and monumented new parcel as indicated on the accompanying Plat.

