

SURVEY FOR WILLIAM PERIGEN
 S.E. 1/4 Sec. 14, N.E. 1/4 Sec. 23, T. 36 S., R. 1 W., W. M.

Jackson County, Oregon

September 27, 1966

VERLYN THOMAS, Professional Land Surveyor - Talent, Oregon

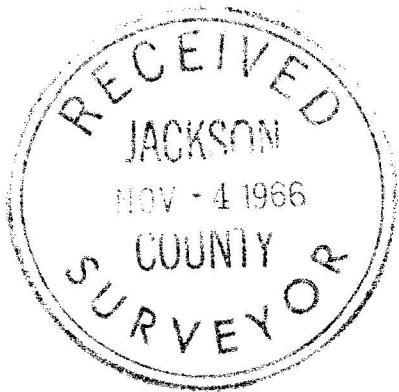

BASIS OF BEARINGS:

Recorded Survey No. 1292

REGISTERED

OREGON
LAND SURVEYOR

Verlyn Thomas

MAY 18, 1960

VERLYN THOMAS
509



SCALE 1" = 200'

LEGEND

- o Monument found
- 5/8 x 24" I. Pin set flush

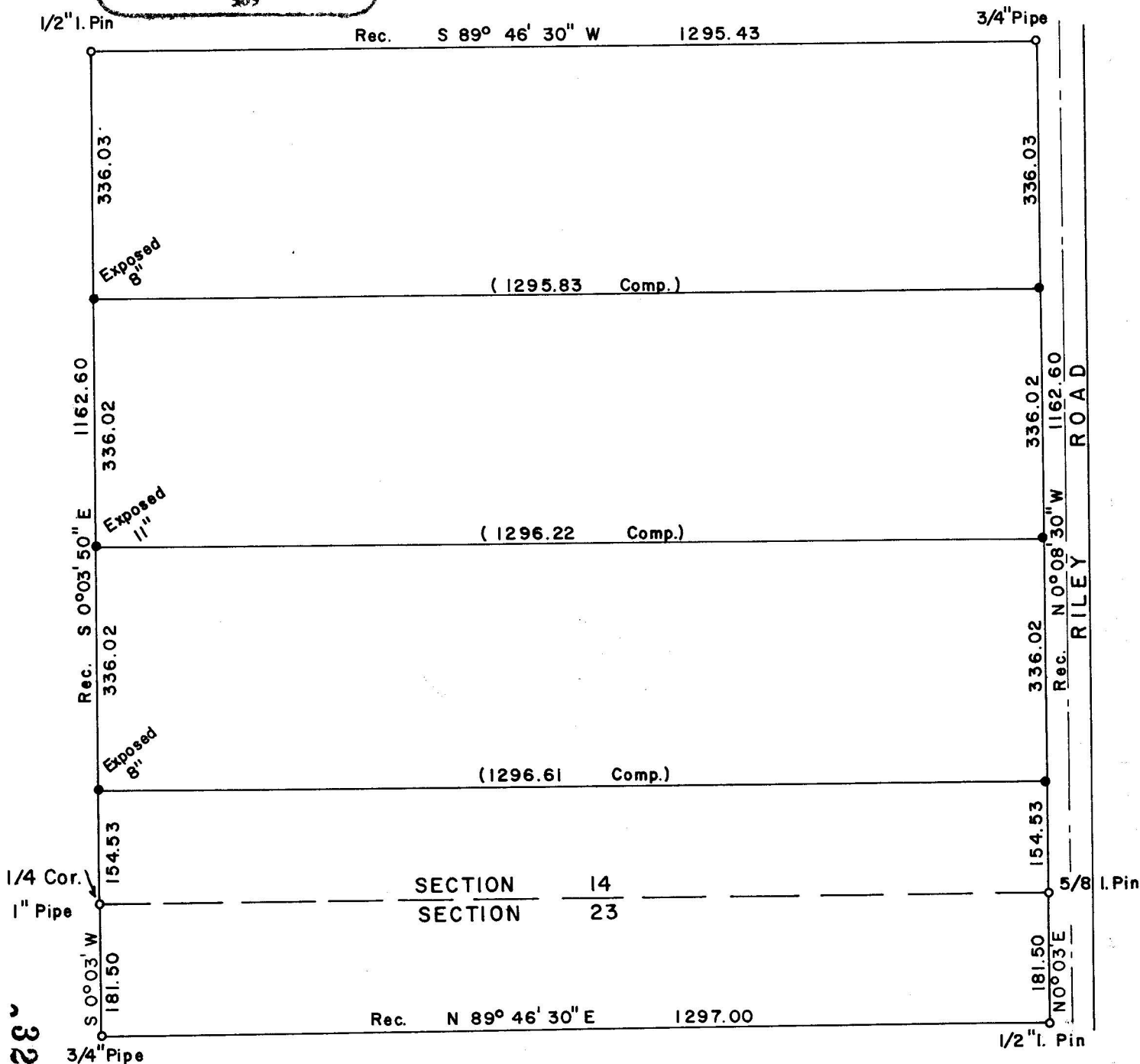

3251

3251

SURVEY NARRATIVE TO COMPLY WITH O.R.S. 209.250
REVISED BY CHAPTER 555, O.L. 1963

FOR: William Perigen
Star Route 1, Box 290
Cottonwood, California

PURPOSE: To partition parent parcel into four equal parcels.

PROCEDURE: Recovered monuments at corners of parent parcel, as indicated by
Survey No. 1292, and partitioned said parcel as shown on the
accompanying Plat.

