

SURVEY FOR JOHN METZGAR

N.W. 1/4 Sec. 21, T.37S. R.2W. W.M.

Jackson County, Oregon

October 12, 1966

3250

Verlyn Thomas, Professional Land Surveyor, Talent, Oregon



Scale 1" = 80'

LEGEND

- Monument found
- 5/8 x 24" I. Pin set flush

BASIS OF BEARINGS: Survey No. 1117

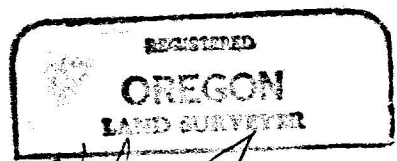
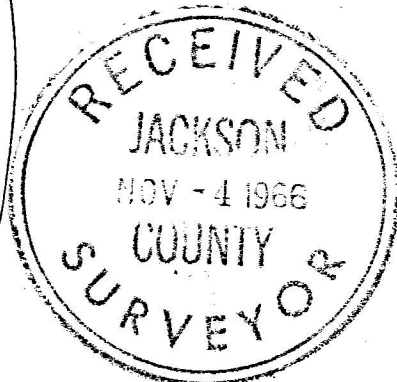
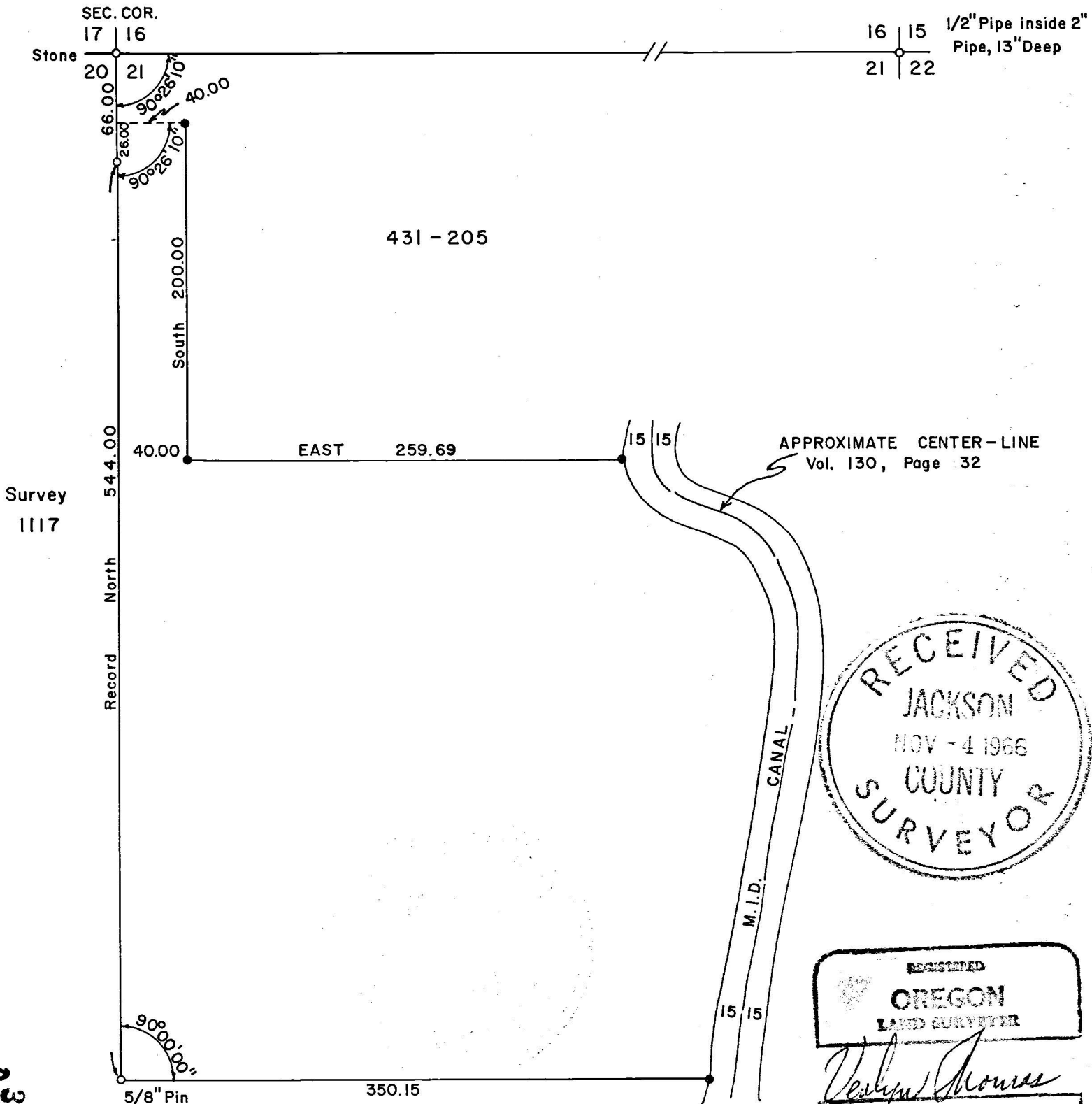

Verlyn Thomas

MAY 13, 1960

VERLYN THOMAS

503

3250

SURVEY NARRATIVE TO COMPLY WITH O.R.S. 209.250
REVISED BY CHAPTER 555, O.L. 1963

FOR: Mr. John Metzgar
3562 Ross Lane
Medford, Oregon

PURPOSE: To survey and monument parcel according to furnished legal description.

PROCEDURE: Recovered monuments as indicated on the accompanying Plat, and set
 $\frac{5}{8}$ " iron pins at the bearings and distances as indicated.

