

SURVEY FOR BOB BAUMAN REAL ESTATE

Sec. 1, T. 38 S., R. 2 W. W.M.
 Jackson County, Oregon
 October 11, 1966

Verlyn Thomas, Professional Land Surveyor, Talent, Oregon

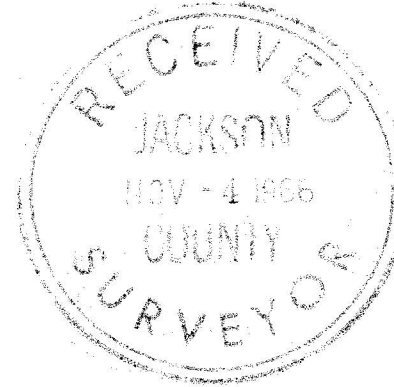

S.E. Cor.
 D.L.C. No. 38

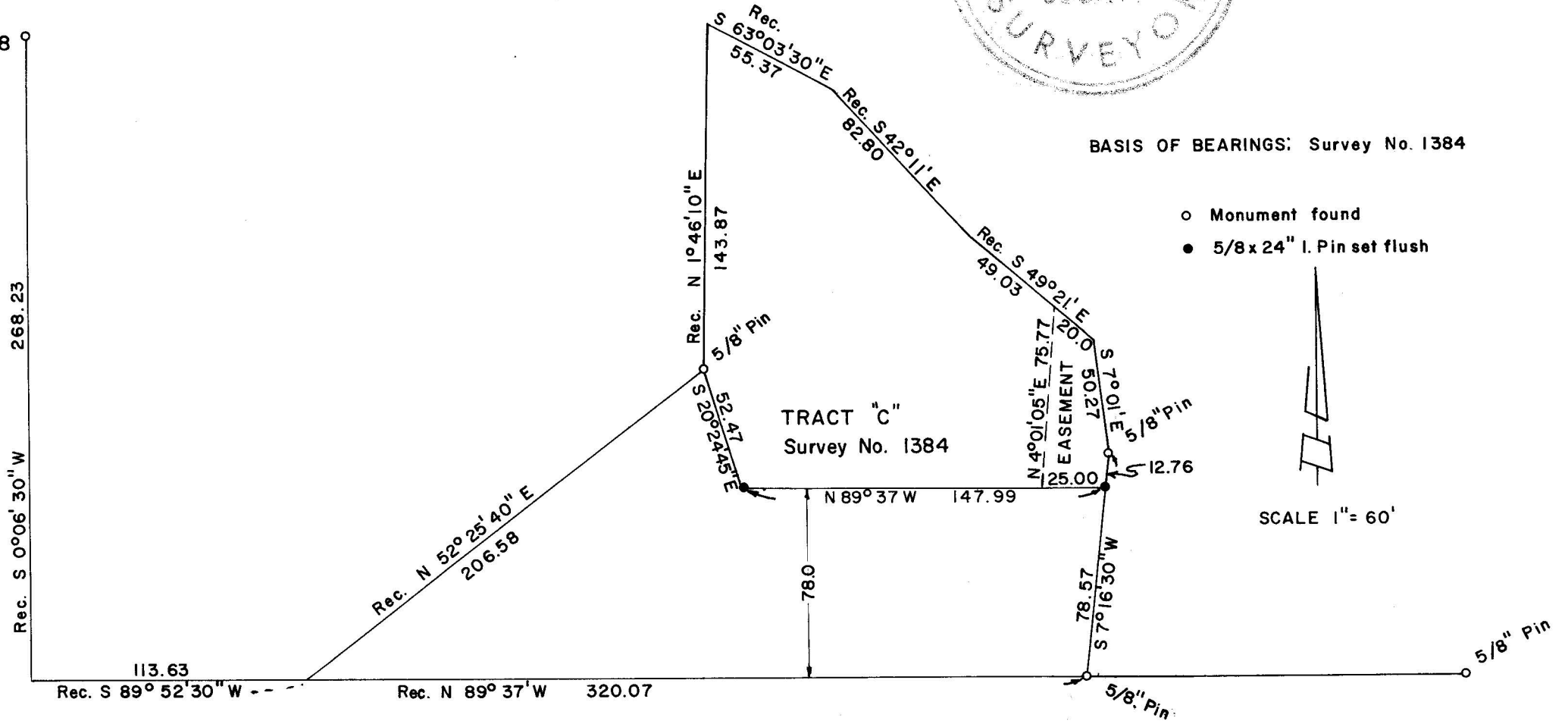

SURVEY NARRATIVE TO COMPLY WITH O.R.S. 209.250
REVISED BY CHAPTER 555, O.L. 1963

FOR: Bob Bauman Real Estate
409 North Riverside Ave.
Medford, Oregon

Purpose: To partition Parcel "C", Recorded Survey No. 1384 into two parcels,
as directed by client, and prepare Legal description.

PROCEDURE: Recovered monuments as set in Recorded Survey No. 1384, and partit-
ioned tract as shown on the accompanying Plat.

