

3240

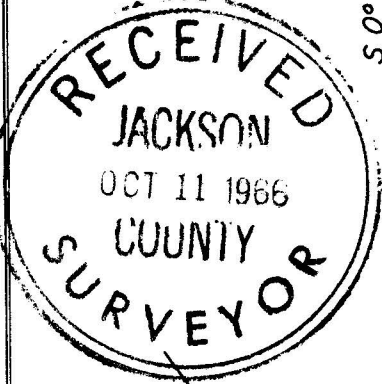
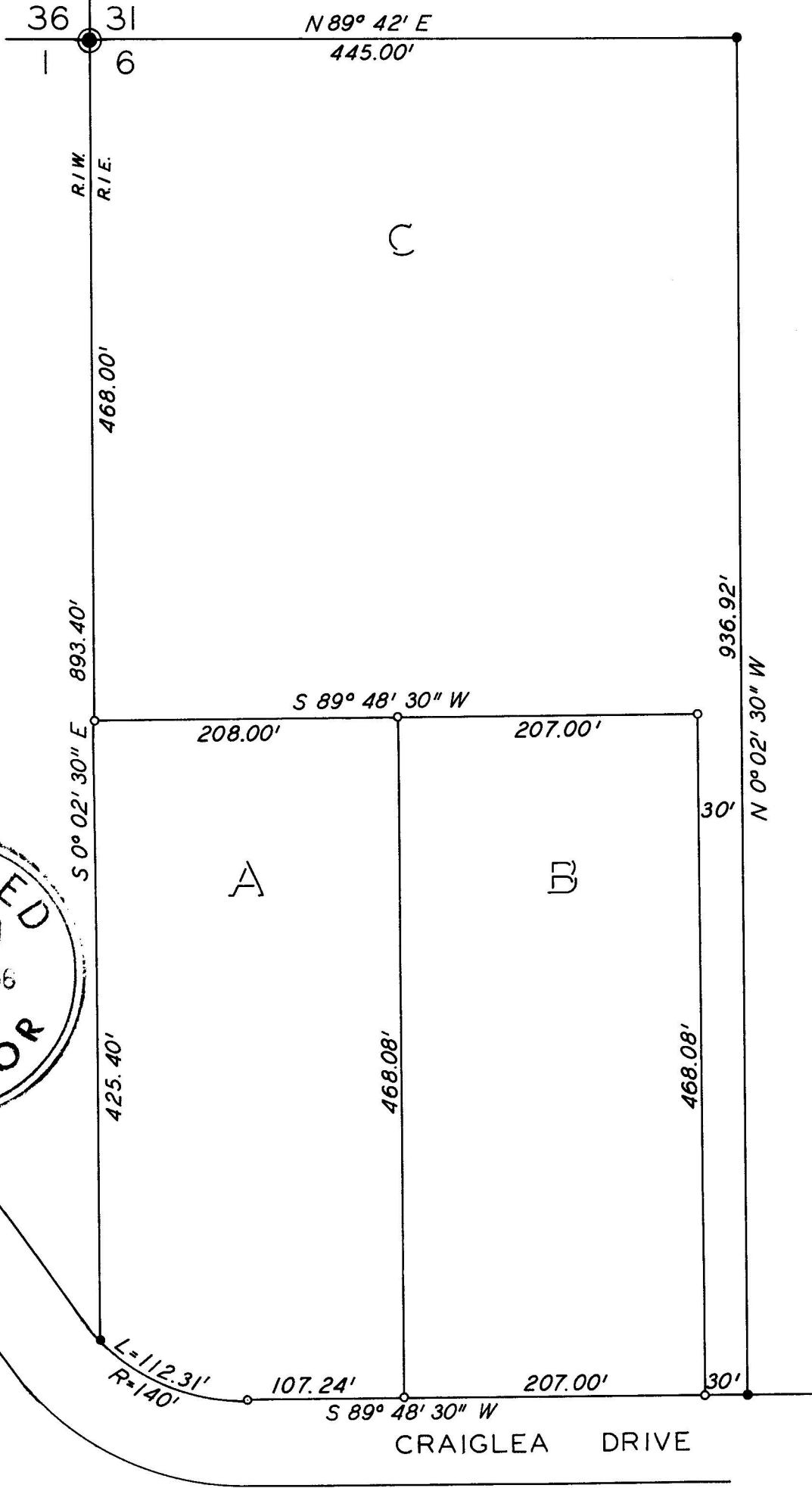
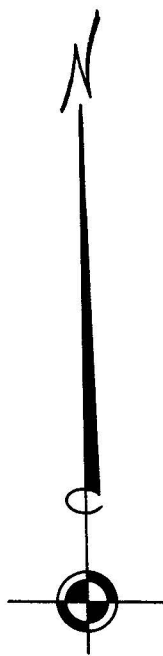

3240

SURVEY IN NW 1/4 SEC. 6, T37S, R1E, W.M.
 FOR
 ROGUE RANCHOS, INC.
 66-37 A-125

REGISTERED
 OREGON
 LAND SURVEYOR

Edward A. McGinty
 JULY 10, 1953
 EDWARD A. MCGINTY
 301

BY EDWARD MCGINTY
 MEDFORD OREGON
 AUGUST 1966

SCALE 1" = 100'
 o = 5/8" IRON PIN SET
 ● = 5/8" IRON PIN FD.

Survey Narrative to comply with O. R. S. 209-250:

Survey for: Rogue Ranchos, Inc.
1133 So. Riverside
Medford, Oregon

Survey by; Edward A. McGinty, L.S.
August 1966

BASIS OF BEARING: Survey No. 2188

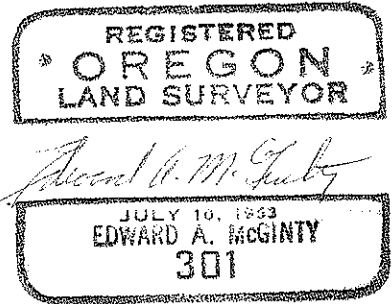

PRECEDENCE OF SURVEY:

This survey is a division of a larger tract shown on record
Survey No. 2188.

Monuments:

At the Northwest corner of Section 6, found 2 inch iron pipe,
other monuments found being 5/8 inch iron pins, set approx.
flush with surface.

Monuments set being, 5/8 x 24 inch iron pins, set approx.
flush with surface.

