

3239

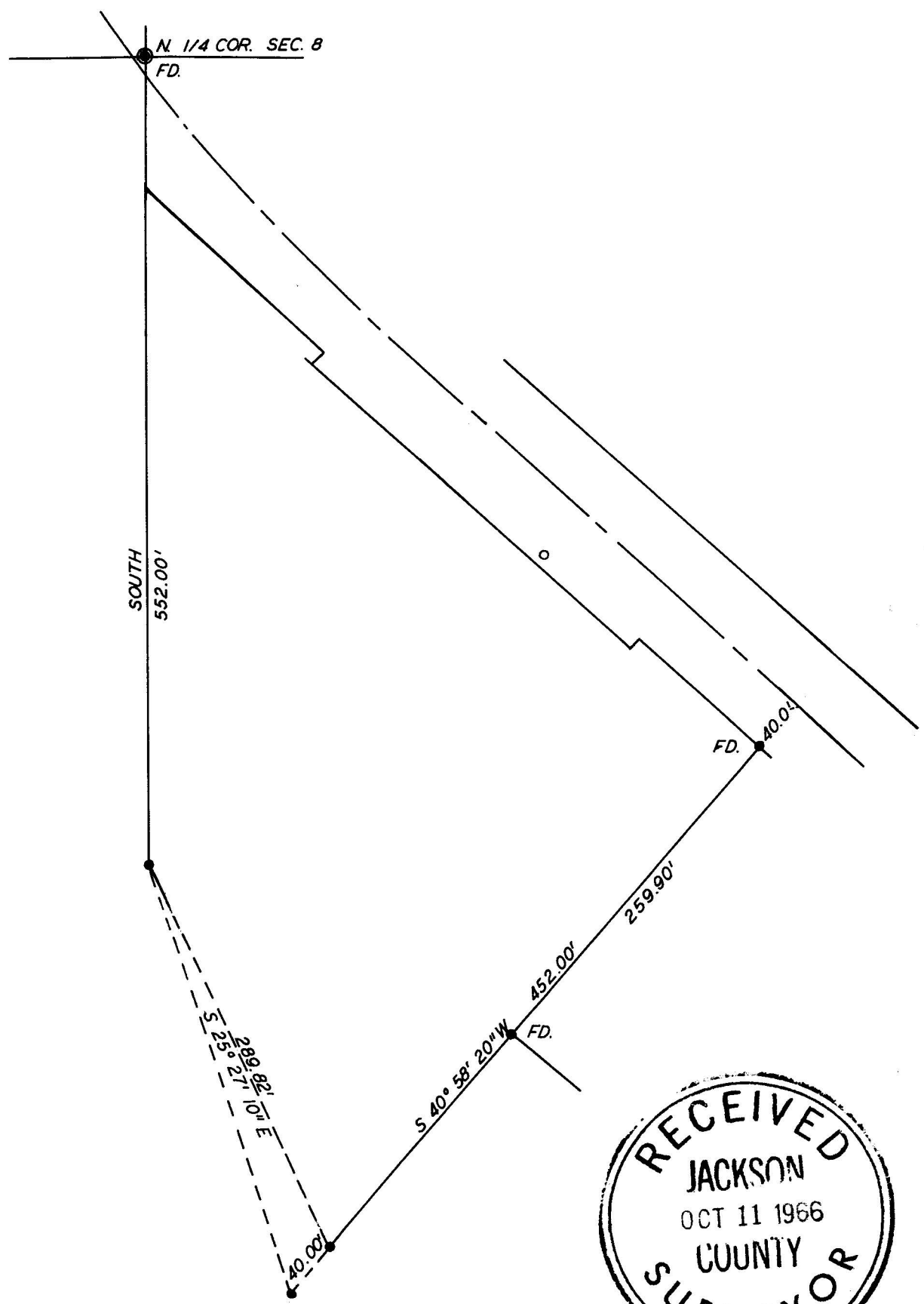

SURVEY IN NE 1/4 SEC. 8, T33S, R1W, W.M.
 FOR
 OTTO NIELSON
 66-23

BY EDWARD MCGINTY
 MEDFORD OREGON
 JUNE 1966

SCALE 1" = 100'
 ● = 5/8" IRON PIN
 ○ = 1" IRON PIPE

REGISTERED
 OREGON
 LAND SURVEYOR

Edward D. McGinty

JULY 10, 1965
 EDWARD A. MCGINTY
 301

3239

Survey Narrative to comply with O.R.S. 209-250:

Survey for: Otto Nielson
Tiller Trail Hyw. Rt. 2, Box 1003

Survey by: Edward A. McGinty, L.S.
August 1966

BASIS OF BEARING: Solar Observation

PRECEDENCE OF SURVEY:

At the request of client, he wanted to know approximately where the boundaries of the tract would be.

From the North one quarter corner now existing (Note: according to deed records, Vol. 431, page 434, and Highway maps and owners having indicated the corner to be West of now existing Highway) ran a line South, 522.00 feet.

From monuments found (highway) projected this line Southerly as shown.

Monuments set being 5/8 x 20 inch iron pins, set approximately flush with surface.

66-23

