

SECTION 36, T. 36 S., R. 2 W., W.M.  
SECTION 1, T. 37 S., R. 2 W., W.M.

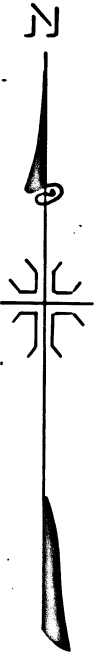

CENTRAL POINT MARKET ROAD

TABLE ROCK MARKET ROAD

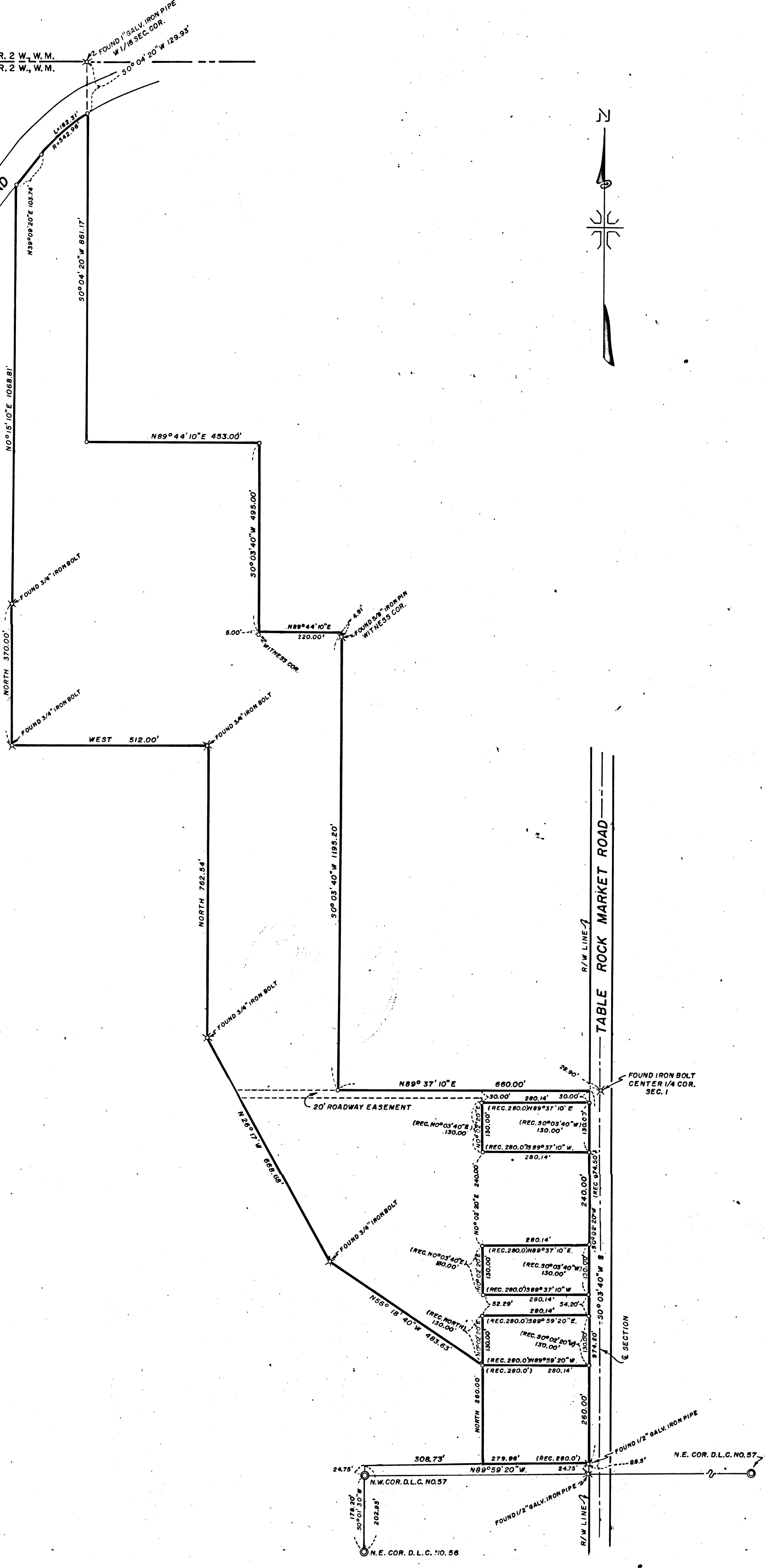

3237



REGISTERED OREGON LAND SURVEYOR  
*J. A. Hoffbuhr*  
NOVEMBER 7 1947  
J. A. HOFFBUHR  
244

MAP OF SURVEY  
LOCATED IN  
W 1/2 SEC. 1, T. 37 S., R. 2 W., W.M.  
JACKSON COUNTY OREGON  
FOR  
VILLAGE REAL ESTATE

J. A. HOFFBUHR, REG. L.S., MEDFORD, OREGON  
SCALE, 1"=200' JUNE 27, 1966  
BASIS OF BEARING R/S NO. 954  
o = SET 5/8" X 24" STEEL REINF. PIN

3237

Survey Narrative To Comply With Paragraph 209.250  
Oregon Revised Statutes

SURVEY FOR: Village Real Estate  
8026 Division Road  
White City, Oregon

LOCATION: Scherer property situated in Section 1, Town-  
ship 37 South, Range 2 West, Willamette  
Meridian, Jackson County, Oregon.

PURPOSE & PROCEDURE: To retrace the lines established by Recorded  
Survey No. 954 and locate and replace the corners set by Surveyor  
Boyden, and in addition establish the corners of the tracts along  
Table Rock Market Road that were conveyed since the survey was  
made. The corners and points found and set are as indicated on  
the attached map. The control of Survey No. 954 was used and the  
distances and bearings were found to be in good accord. Basis of  
bearings--Recorded Survey No. 954.

September 13, 1966

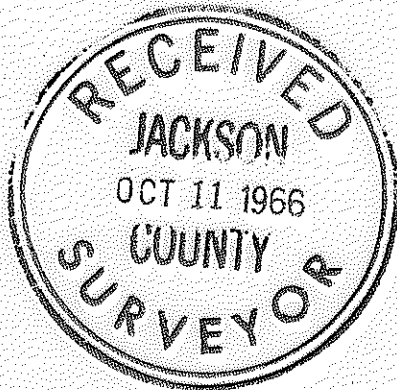

J.A. Hoffbuhr  
Registered Land Surveyor

