

Survey For
 A.L.NASH
 Located in the S.E. 1/4,
 Section 7, T.37S., R.1W., W.M.
 By: Mark E. Boyden
 Oct. 7, 1966

3235

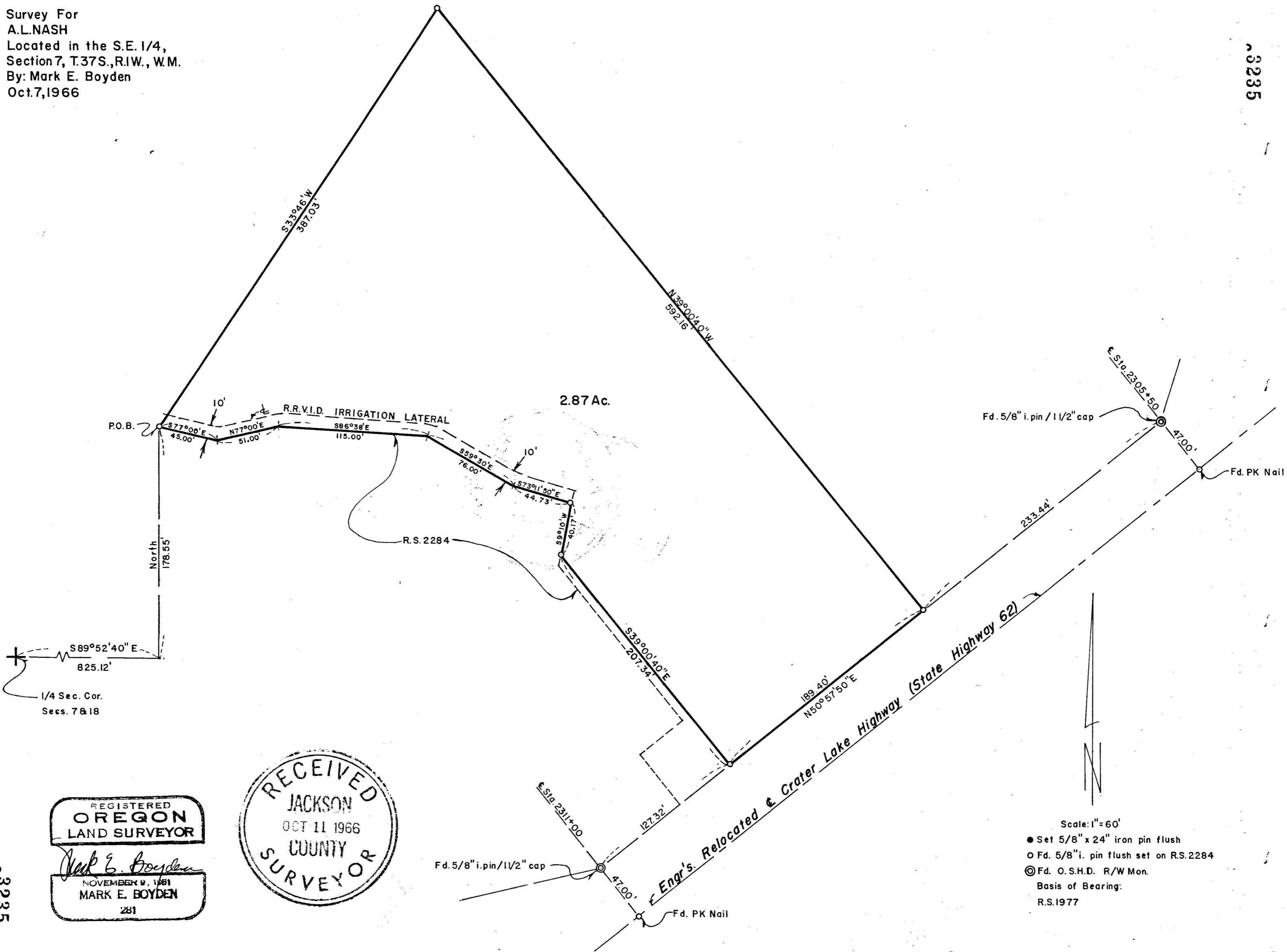

North 178.55'
 S89°52'40\" E
 825.12'
 1/4 Sec. Cor.
 Sees. 7 & 18

REGISTERED
OREGON
 LAND SURVEYOR
Mark E. Boyden
 NOVEMBER 9, 1961
MARK E. BOYDEN
 281

RECEIVED
 JACKSON
 OCT 11 1966
 COUNTY
 SURVEYOR

Scale: 1" = 60'
 ● Set 5/8" x 24" iron pin flush
 ○ Fd. 5/8" i. pin flush set on R.S. 2284
 © Fd. O.S.H.D. R/W Mon.
 Basis of Bearing:
 R.S. 1977

3235

3235

SURVEY NARRATIVE TO COMPLY WITH O.P.S. 209.250
REVISED BY CHAPTER 555, O.L. 1963

FOR: A.L. Nash
2075 South Pacific Highway
Medford, Oregon

PURPOSE: To monument and describe a parcel within the Nash
ownership described in Deed Volume 517, Page 88.

PROCEDURE:

Found monuments set on Recorded Survey No. 2284 and State
Highway survey crews for controls.

Set the remaining monuments at positions within the overall
ownership as designated by the owner.

October 4, 1966

