

Survey For
LESTER A. WILCOX
Located in D.L.C. No. 79
N.E. 1/4 Sec. 35, T.37S., R.2W., W.M.
By: Mark E. Boyden
October 3, 1966

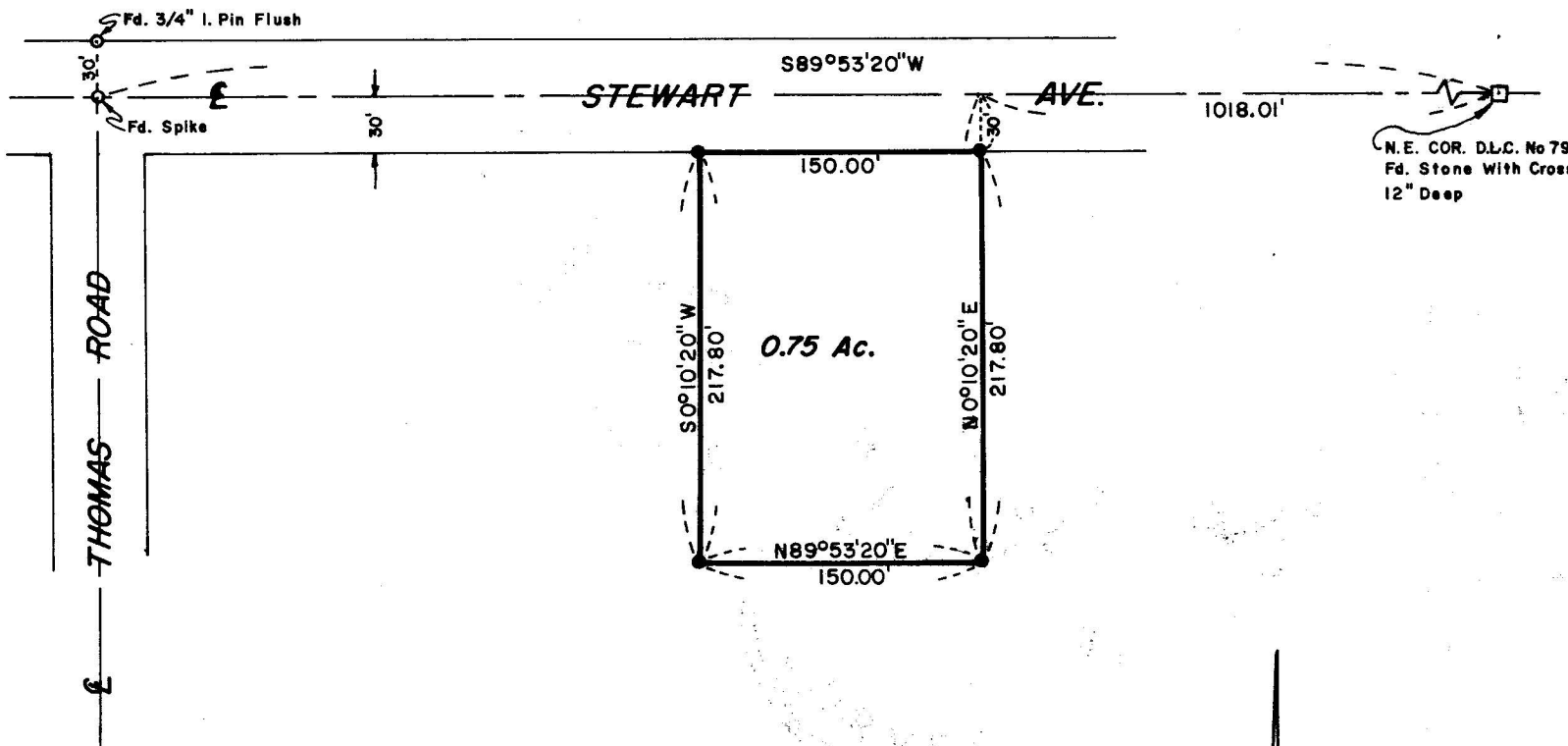

N.E. COR. D.L.C. No 79
Fd. Stone With Cross
12" Deep

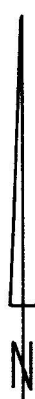

SCALE: 1"=100'
● Set 5/8" x 24" I. Pin Flush
Basis of Bearings:
R.S. No. 1325

3234

REGISTERED
OREGON
LAND SURVEYOR

Mark E. Boyden

NOVEMBER 9, 1961
MARK E. BOYDEN
281

RECEIVED
JACKSON
OCT 11 1966
COUNTY
SURVEYOR

SURVEY NARRATIVE TO COMPLY WITH O.R.S. 209.250
REVISED BY CHAPTER 555, O.L. 1963

FOR: Lester A. Wilcox
2335 Stewart Avenue
Medford, Oregon

PURPOSE: To monument and describe a tract of land within the
Wilcox ownership described in Deed Volume 428, Page 169.

PROCEDURE:

Recovered donation land claim controls, being also controls
for the centerline of Stewart Avenue as shown.

Monumented the desired parcel, which parcel does not abut
either the East or West sidelines of the Wilcox ownership.

October 3, 1966

