

Survey For:
 COMMUNITY METHODIST CHURCH
 Of Gold Hill
 Part of Lot 7, Block 2
 Riverside Addition To
 Gold Hill & NE 1/4 Sec. 21, T.36S., R.3W., W.M.
 By: Mark E. Boyden
 Sept. 26, 1966

3233

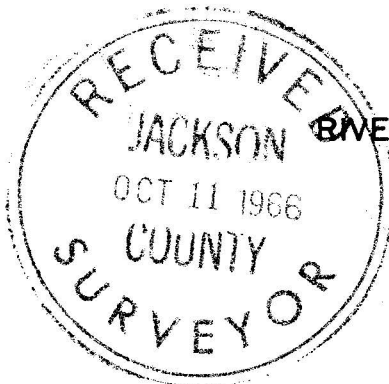

Scale ~ 1" = 100'
 ● = 5/8" x 24" pin set flush
 Basis of Bearings:
 Deed Record.

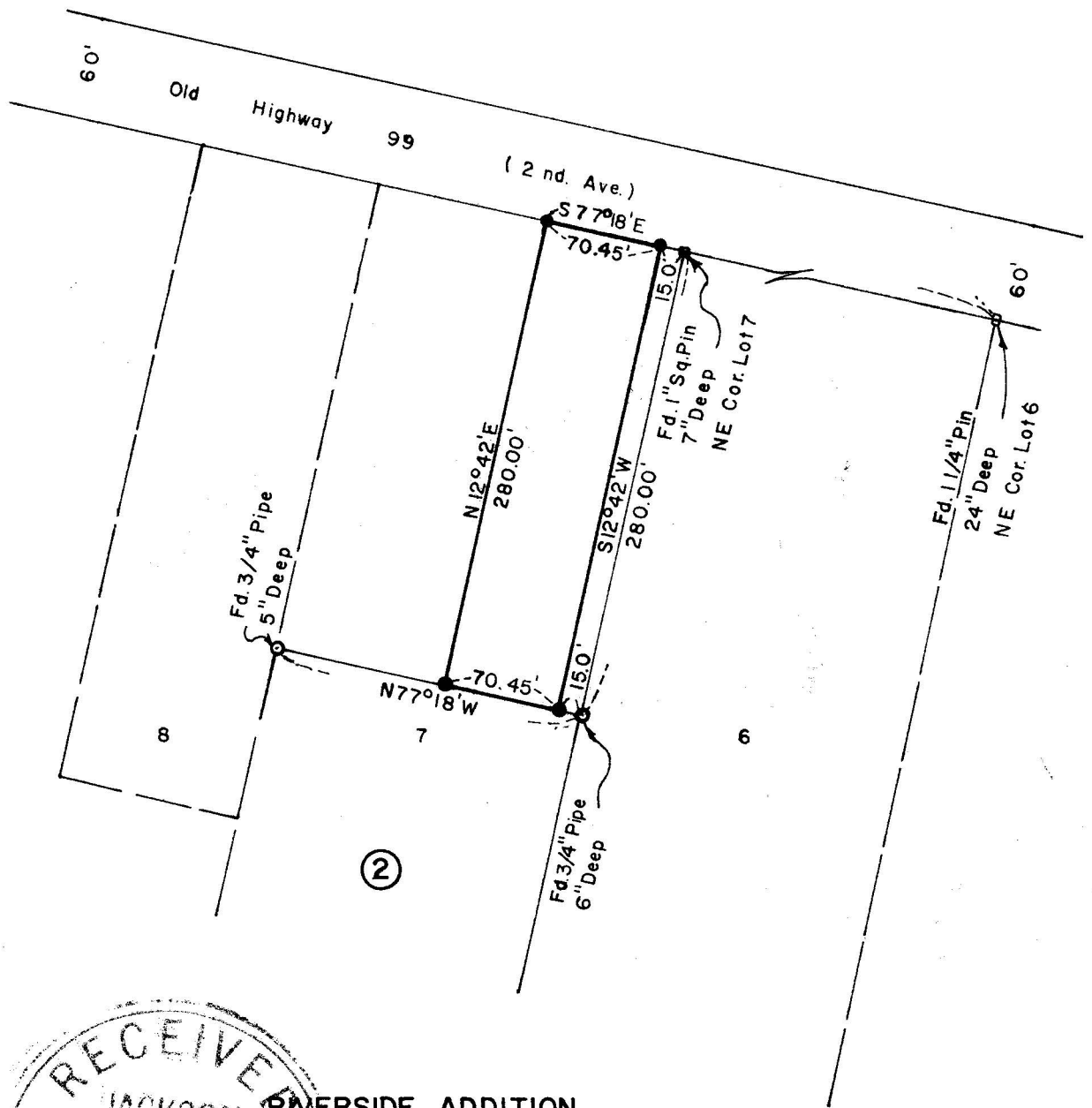

RIVERSIDE ADDITION
 TO
 GOLD HILL



Mark E. Boyden
 NOVEMBER 4, 1961
 MARK E. BOYDEN
 281

3233

SURVEY NARRATIVE TO COMPLY WITH O.R.S. 209.250
REVISED BY CHAPTER 555, O.L. 1963

FOR: Community Methodist Church of Gold Hill
c/o Ferd Jones
Box 312
Gold Hill, Oregon

PURPOSE: To monument the boundaries of a tract of land described in Jackson County Title Company Policy No. 91899, dated July 6, 1966. Said tract being a portion of Lot 7, Block 2 of RIVERSIDE ADDITION to Gold Hill, Oregon.

PROCEDURE:

In April of 1946, Surveyor C.Z. Boyden made a resurvey of said Block 2, wherein he established the lot corners along the Southerly side of "Second Avenue" on a proportional basis and located the lot lines at right angles from these corners. Recovered the monuments set on said survey (indicated as found) and from these corners enclosed the subject tract as shown on the map to accompany this report.

September 26, 1966

