

3231

Survey For:
JACKSON COUNTY PARKS & RECREATION DEPT.
Located in the Southeast 1/4 Section 3
T.34S., R.1E., W.M.
By: Mark E. Boyden
Sept. 26, 1966

1/4 Cor.
Fd. Both
Orig. B.T.'s

Set 1" x 36"
Gal. I. Pipe
Br. Cap
Exp. 14"

Set 1" x 36"
Pipe
Exp. 22"

Sec. Cor.
Set 1" Gal.
Iron Pipe
Br. Cap Exp. 20"
Fd. Orig. B.T.

10 11

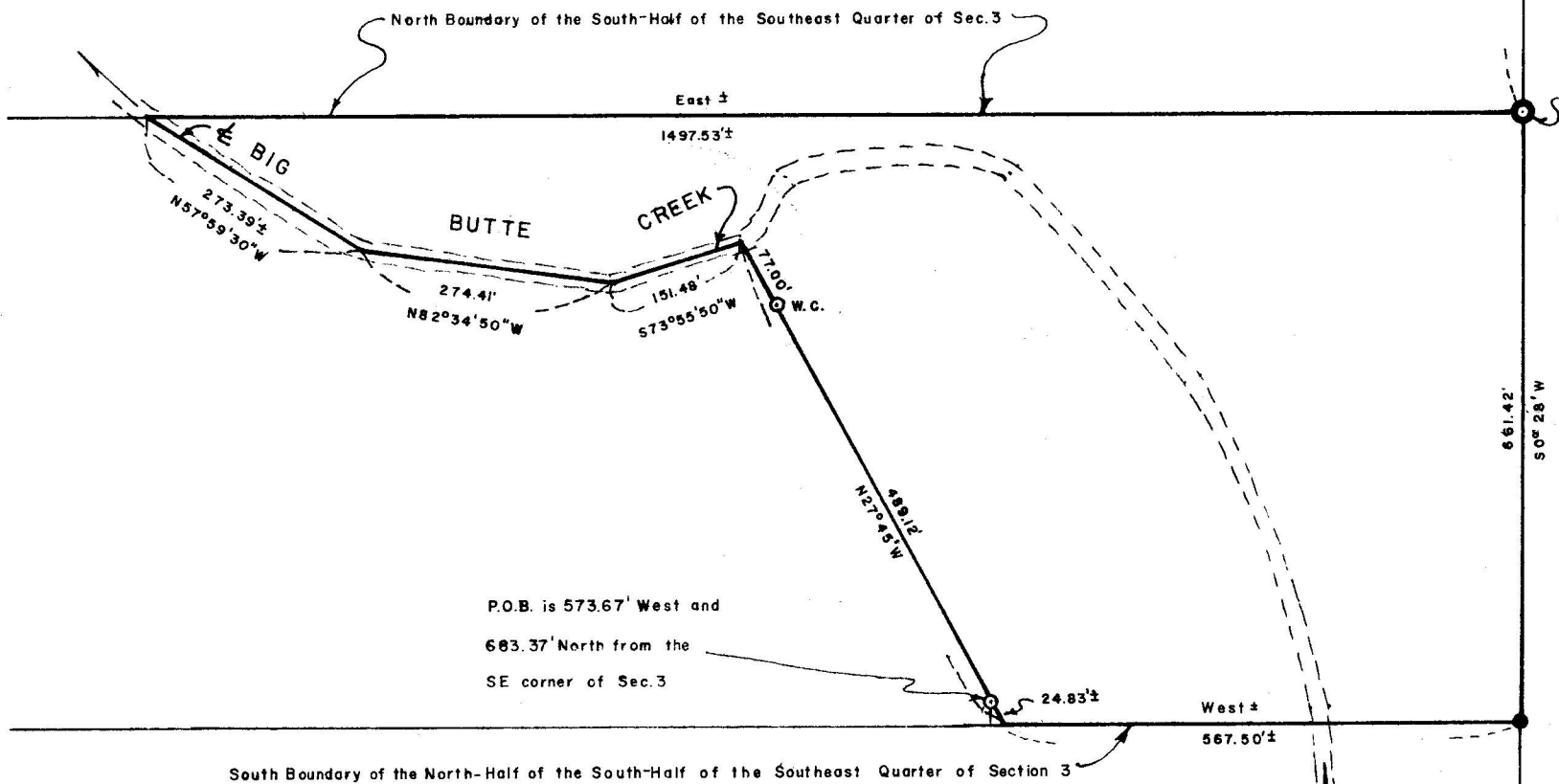

P.O.B. is 573.67' West and
683.37' North from the
SE corner of Sec. 3

Scale - 1" = 200'

- Set 3/4" x 24" Pin Flush
- Set 5/8" x 30" Pin Exp. 6"

Basis of Bearings:
Mean of 4 Solar Observations

REGISTERED
OREGON
LAND SURVEYOR

Mark E. Boyden

NOVEMBER 9, 1961
MARK E. BOYDEN
281



3231

SURVEY NARRATIVE TO COMPLY WITH O.R.S. 209.250
REVISED BY CHAPTER 555, O.L. 1963

FOR: Jackson County Parks & Recreation
Courthouse
Medford, Oregon

PURPOSE: To monument and describe a portion of the North-half of the South-half of the Southeast quarter of Section 3, Township 34 South, Range 1 East, Willamette Meridian, proposed to be conveyed to Jackson County.

PROCEDURE:

Since a complete subdivision of Section 3 was not warranted for the purpose of this survey, a traverse was run between the Southeast corner and the East quarter corner, of Section 3.

The South one-sixteenth corner and the South-South one-sixty-fourth corner were accurately set on proportional distances.

The description boundary was computed on the basis of a due West line from these corners and described with "more-or-less" distances, subject to change when the section is completely subdivided.

Monuments were set as shown on the map to accompany this report.

September 26, 1966

