

SURVEY FOR :
STATE OF OREGON-DEPARTMENT OF FORESTRY

SITUATED IN :-

N¹/₂, SE¹/₄ SECTION 36, T36S. R.2 W.W.M.
JACKSON COUNTY, OREGON

SURVEY BY: L. W. AMORT

AUGUST 24, 1966

SCALE: 1"=100'

- FOUND IRON PIPE OR PIN AS INDICATED ON MAP
- SET IRON PIPE OR ROD AS INDICATED ON MAP

BASIS OF BEARINGS: RECORDED SURVEY
2459 & # 397

FOUND 5/8" IRON PIN

C 1/4 SEC. 36
± HWY.
FLUSH

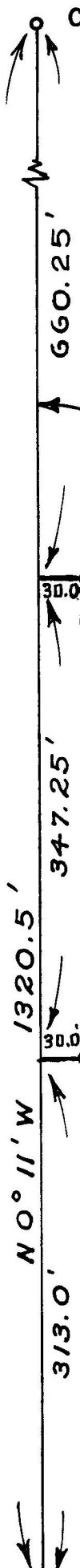

90°

SET 3/4" IRON PIPE

SET EAST 417.5'
7/8" IRON ROD

SET 3/4" IRON PIPE

SO° 11' E 347.25'

SET 3/4" IRON PIPE WEST 417.5'

SET 1/8" TRUCK AXLE



NO° 11' W 347.25'

3/4" IRON PIPE

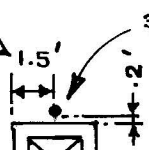

CONCRETE FENCE FOOTING
PLAN VIEW



FOUND 7/8" PIN



CS 1/16 SEC. 36
7/8" HEX ROD FOUND
± HWY. - 3" UNDER

In accordance with Chapter 209.250, Oregon Revised Statutes as amended in 1963.

SURVEY FOR: State of Oregon-Department of Forestry

PURPOSE OF SURVEY: Locate proposed property lines

SURVEY LOCATION: SW $\frac{1}{2}$ of the NW $\frac{1}{2}$ of the SE $\frac{1}{2}$ Section 36, T36S, R2W, W.M.

SURVEY PROCEDURE: I find the C $\frac{1}{2}$ and the CS 1/16 as indicated on Recorded Survey #397. The chained distance between these two points was found to be 1320.5 feet. With the recorded survey bearing of this line of N 0°11' W, Frank Hamilton and Cliff Jackson chained for me as we traversed the following parcel as described:

Beginning at a point 660.25 feet South 0°11' East and 30.0 feet East of the center of Section 36, Township 36 South, Range 2 West, Willamette Meridian, at which point I drove a 3/4" iron pipe, thence East 417.5 feet, where I drove a 3/4" iron pipe, thence South 0°11' East 347.25 feet to the Northeast corner of that certain tract, by warranty deed from G. M. and Marion Wakefield to State of Oregon-Department of Forestry, dated October 15, 1938, as described in Volume 219, Page 465, Jackson County records, where I drove a 1 1/8" truck axle, thence west along the North line of said tract 417.5 feet where I drove a 3/4" iron pipe .2 feet North of the concrete fence footing, thence North 0°11' West 347.25 feet to the place of beginning, containing 3.32 acres in Jackson County, Oregon.

WORK COMPLETED: August 24, 1966

