



SURVEY FOR: ARROWHEAD CONSTRUCTION CO.
PER LEO ELARIO, TALENT, OREGON.

SURVEY OF: N.E. 1/4 OF NW 1/4, SECTION 24, T.38S., R.2W.
W.M.

THIS TRACT BEING PORTION OF ARROWHEAD HEIGHTS
SUBDIVISION, WHICH SURVEY OF SAID SUBDIVISION
IS IN CONJUNCTION WITH THIS.

DATE: 9-12-66

SOLAR DATUM.

○ = MON. SET FLUSH

● = MON. FOUND

DATUM = SOLAR

REGISTERED
OREGON
LAND SURVEYOR

L. E. Ager

MARCH 10, 1944
L. E. AGER
21

SCALE: 1" = 400'

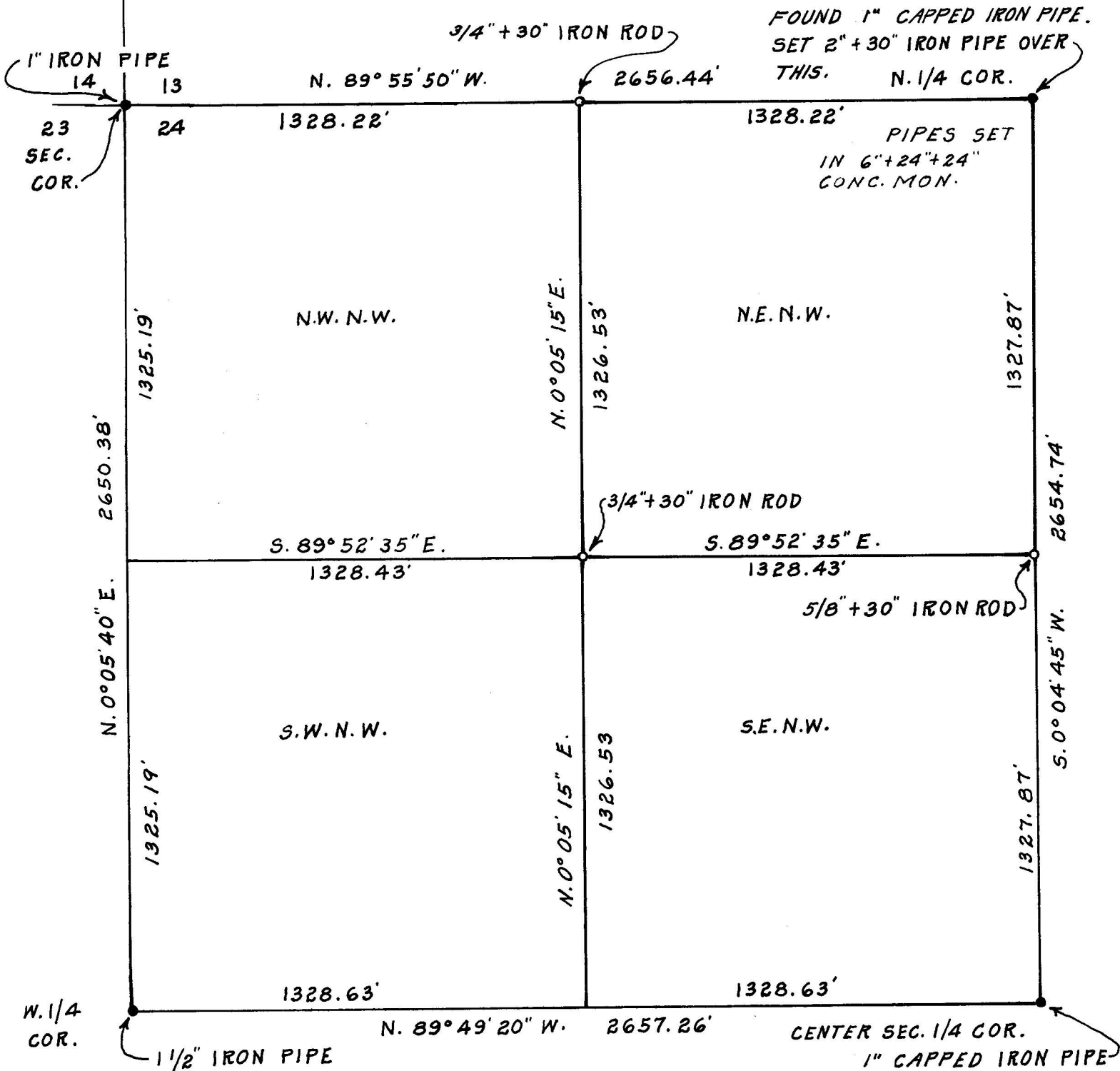

4228-3228

SURVEY NARRATIVE TO COMPLY WITH O.R.S. 209.250

SURVEY FOR: Arrowhead Construction Co., Talent, Oregon.
Per. Leo Elario.

Location: N.E. $\frac{1}{4}$ of N.W. $\frac{1}{4}$ of Section 24, T. 38 S., R. 2 W., W.M.

PURPOSE: To monument the boundary corners of the above described tract.

PROCEDURE: Found monuments at each corner of the northwest quarter of the Section. I ran a closed traverse tying in these monuments for bearing and distance between corners on the perimeter of the quarter Section.

From monuments found I monumented the boundary corners of the N.E. $\frac{1}{4}$ of the N.W. $\frac{1}{4}$ of the Section, according to the bearings and distances shown on map.

Solar taken Tuesday July 6, 1965 at 9:00 A.M. P.S.T.

Apparent Sun Decl. = $22^{\circ}40'$ Adj. Vert. angle = $45^{\circ}22'30''$.

Latitude = $42^{\circ}15'$

Computed bearing of Sun = $S.79^{\circ}40'30'' E.$

