

SURVEY FOR: ARROWHEAD CONSTRUCTION CO.
PER: LEO ELARIO, TALENT, OREGON.

SURVEY OF: N.E. 1/4 & N.W. 1/4 OF NE. 1/4, SECTION 24, T.38S., R.2W.,
W.M.

PORTION OF N.W. 1/4 OF NE. 1/4 CONTAINS LOTS 29 & 30 OF CRYSTAL
SPRINGS ORCHARD TRACTS, THE SOUTH 340.73 OF SAID LOTS
BEING PART OF ARROWHEAD HEIGHTS SUBDIVISION.

THIS SURVEY MADE IN CONNECTION WITH SAID SUBDIVISION.
DATE: 9-12-66

SOLAR DATUM

- = MON. SET FLUSH
- = MON. FOUND

REGISTERED
OREGON
LAND SURVEYOR

L. E. Ager

MARCH 10, 1944
L. E. AGER
21



SCALE: 1" = 400'

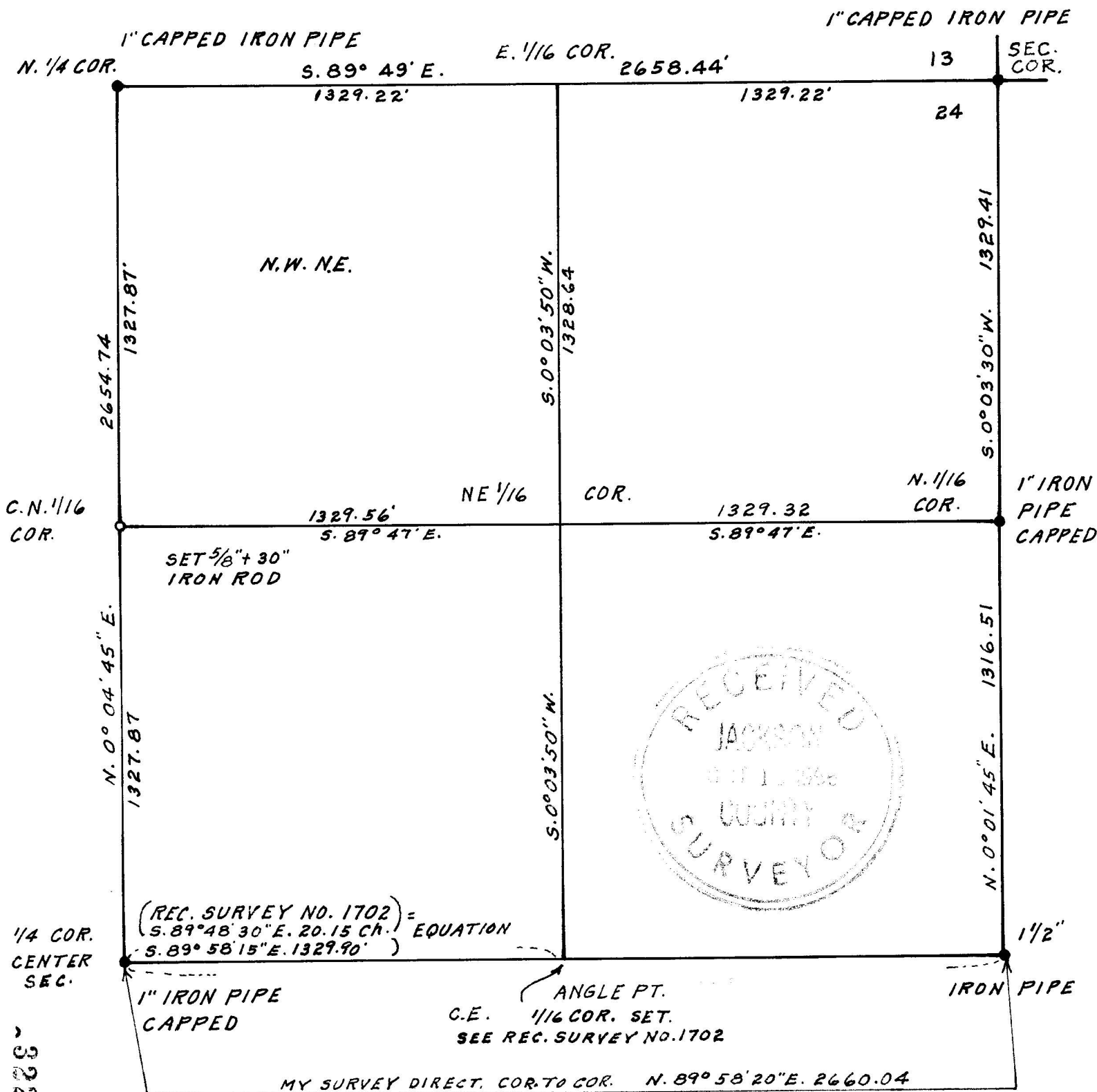

SURVEY NARRATIVE TO COMPLY WITH O.R.S. 209.250

FOR: Arrowhead Construction Co., Talent, Oregon.

LOCATION: Northeast Quarter of Section 24, Township 38 South,
Range 2 West, W.M., Oregon.

PURPOSE: To define the boundaries of the N.W. $\frac{1}{4}$ of the N.E. $\frac{1}{4}$
of Section 24, by bearings and distances and to subdivide
the South 340.73 feet of Lots 29 and 30 of Crystal Springs
Orchard Tracts lying within the boundary of same, which
are a part of the Arrowhead Heights Subdivision, the
dimensions of which are shown on the subdivision plat.

PROCEDURE: Traversed the outside boundary of the Northeast
Quarter, tying in monuments found along the boundary
lines. I bypassed the C.E. 1/16th corner as described
in recorded survey No. 1702 but used this corner as
set for computation of the bearing of the North-South
1/4 line thru the Northeast Quarter.
Bearing datum same as shown on subdivision plat,

