

# SURVEY FOR BENTON SMITH

S.E. 1/4 Sec 20, T.37S., R.1W., W.M.

Capital Hill Addition

August 2, 1966

By: Verlyn Thomas P.L.S., Talent, Oregon

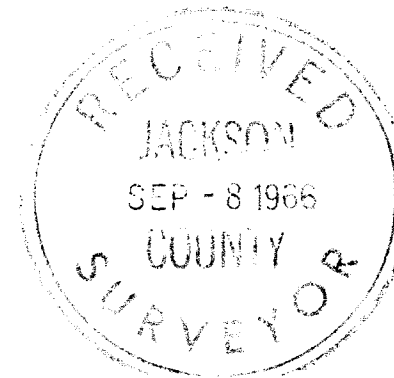

- 5/8 x 24" I. Pins set flush
- Mon. found (see Recorded Survey 2536)

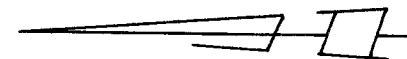

SCALE - 1" = 40'

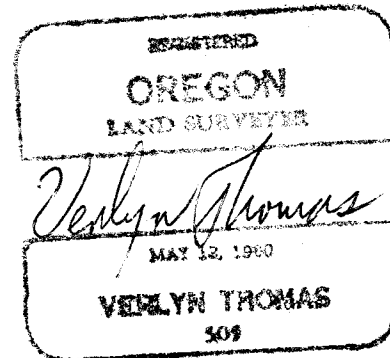
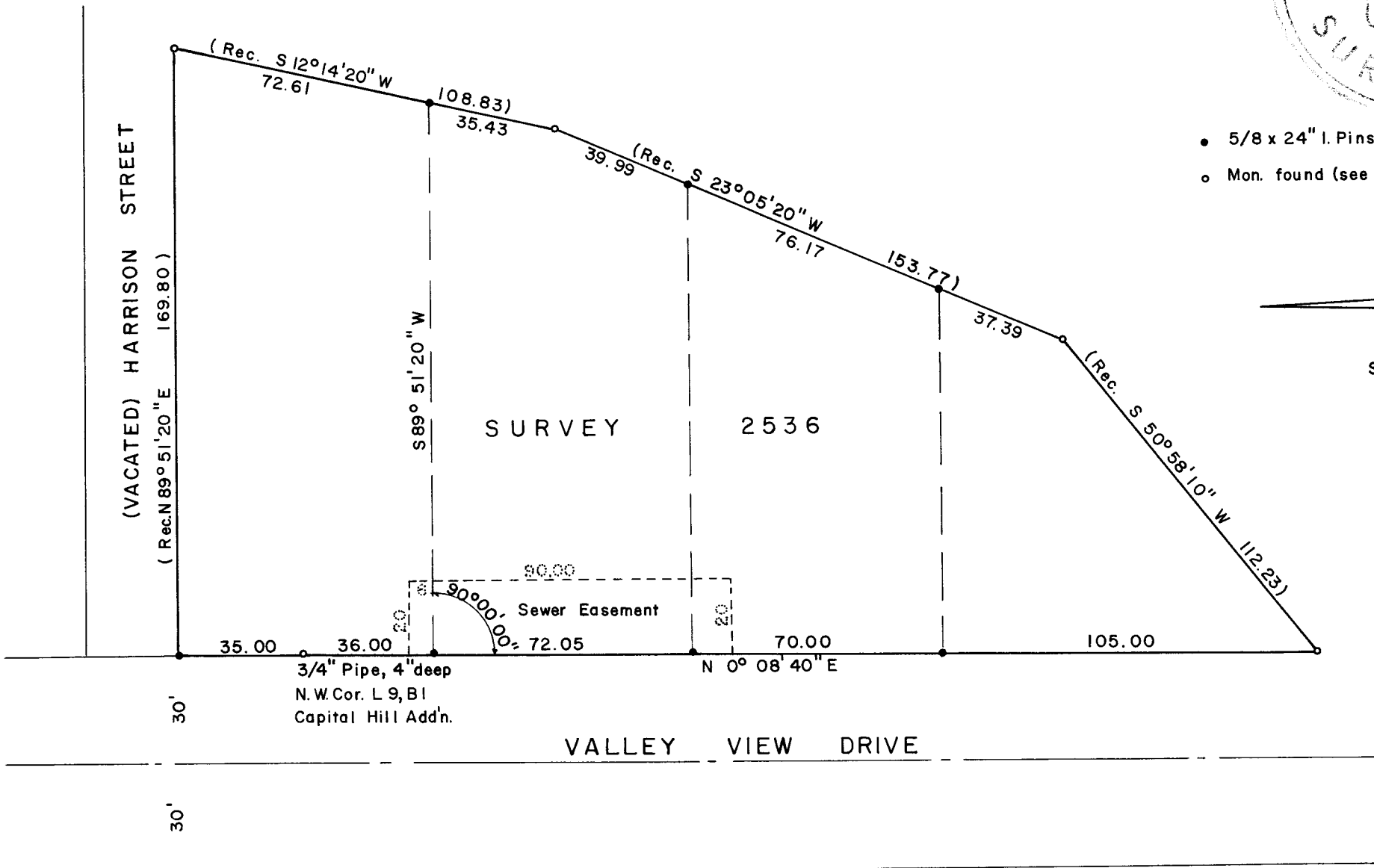

SURVEY NARRATIVE TO COMPLY WITH O.R.S. 209.250  
REVISED BY CHAPTER 555, O.L. 1963

FOR: Bertton Smith  
113 East 8th  
Medford, Oregon

PURPOSE: To partition previously surveyed tract into four parcels, according to furnished Legal Descriptions.

PROCEDURE: Monuments as shown in Recorded Survey No. 2536 were recovered, and 5/8" iron pins set as shown on the accompanying plat.

