

SURVEY FOR HOWARD THOMPSON

N.W. 1/4 Sec. 20, T.38S., R.1W., W.M.

Jackson County, Oregon

July 28, 1966

By: Verlyn Thomas, Professional Land Surveyor

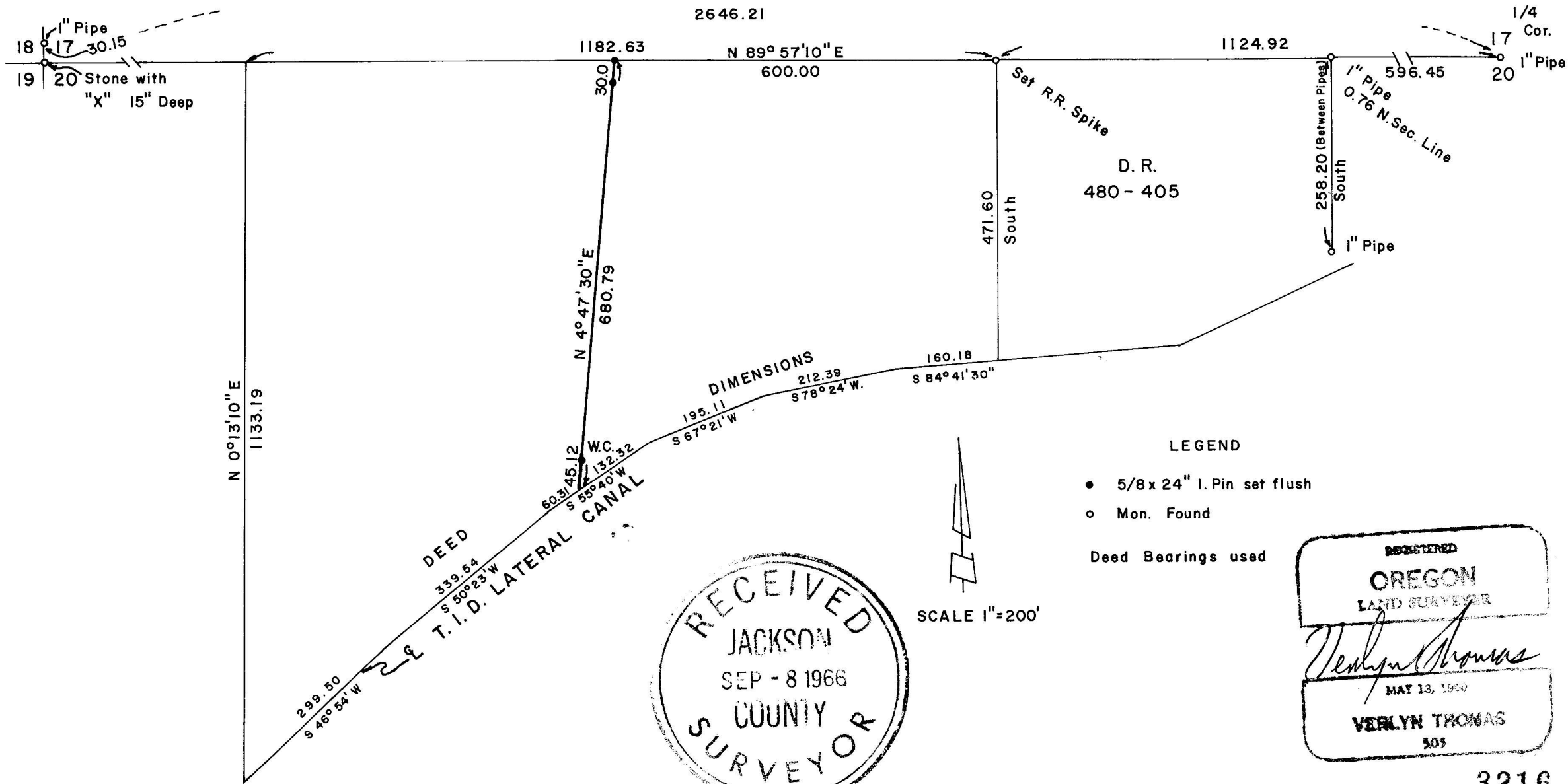

For: Howard Thompson
111 Bush Street
Ashland, Oregon

Purpose: To partition metes and bounds parcel according to furnished legal description, and monument partition line.

Procedure: Surveyed between the Section Corner common to Sections 17,18,19, and 20 and the $\frac{1}{4}$ Corner between Sections 17, and 20. For said Section Corner, used a stone of somewhat dubious origin, buried 15" along south edge of County Road. Said stone is presently accepted as the Section Corner.

Survey monuments then set as shown on the accompanying Plat, according to Deed Description.

