

Survey for:
FOUNTAIN LUMBER of OREGON
 Located in D.L.C. #55 in the
 East-half of Section 16 and the
 West-half of Section 15,
 T38SRIW, W.M.
 By: Mark E. Boyden
 August 25, 1966

3213

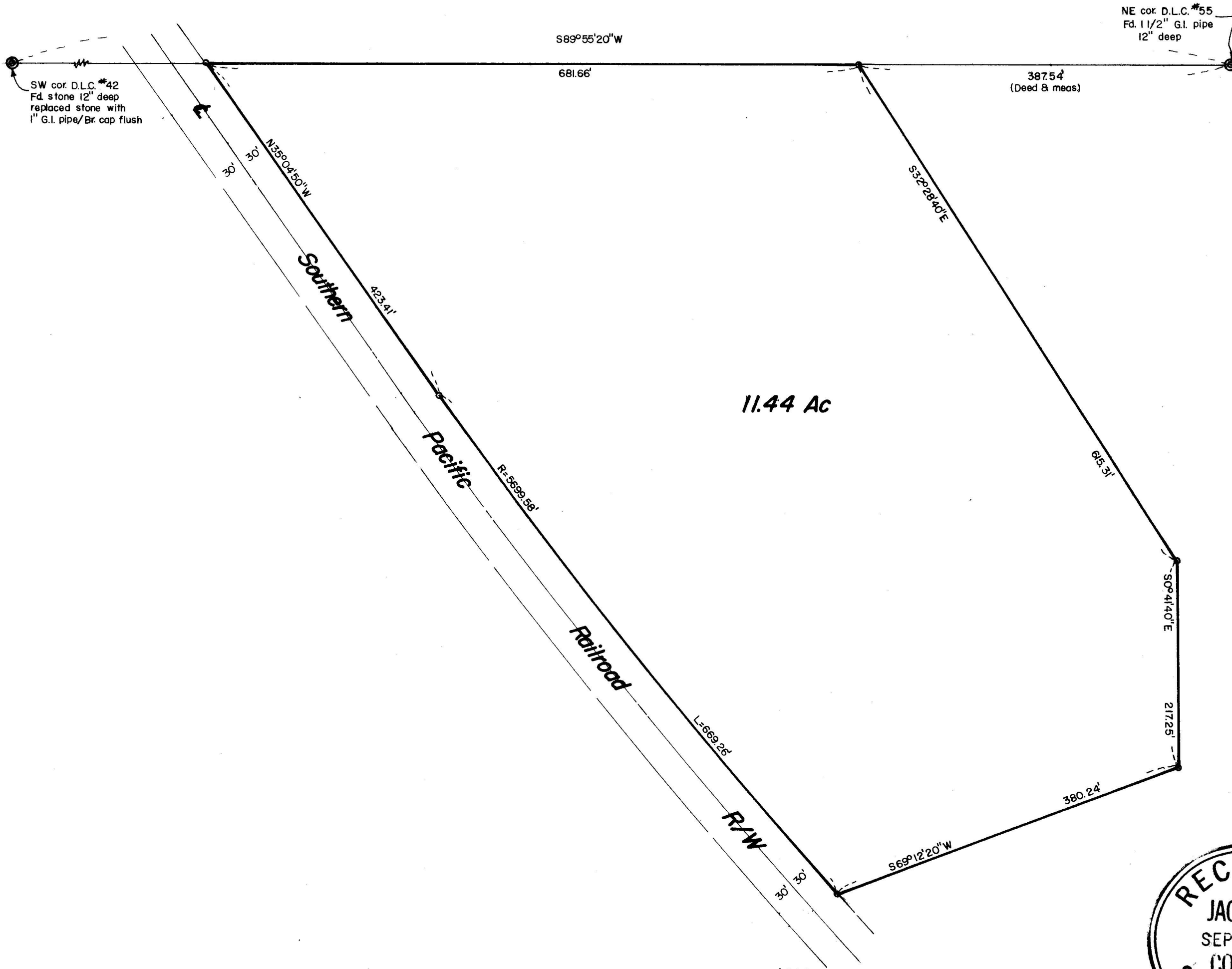

NE cor. D.L.C. #55
 Fd. 1 1/2" G.I. pipe
 12" deep

SW cor. D.L.C. #42
 Fd. stone 12" deep
 replaced stone with
 1" G.I. pipe/Br. cap flush

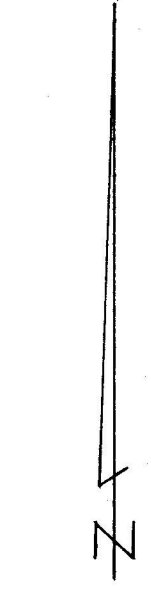

SCALE: 1"=100'

Set 5/8" X 24" iron pin flush

Basis of Bearings:
 Mean of 4 solar observations

REGISTERED
OREGON
 LAND SURVEYOR
Mark E. Boyden
 NOVEMBER 9, 1961
 MARK E. BOYDEN
 281

RECEIVED
 JACKSON
 SEP - 8 1966
 COUNTY
 SURVEYOR

3213

3213

SURVEY NARRATIVE TO COMPLY WITH O.R.S. 209.250,
REVISED BY CHAPTER 555, C.I. 1963

FOR: Fountain Lumber of Oregon
P. O. Box 241
Talent, Oregon

PURPOSE: To monument the boundaries of the tract described
in Volume 416, Page 79 of the Deed Records of Jackson
County, Oregon.

PROCEDURE:

Traversed the North boundary of Donation Land Claim No. 55
from corner monuments found as established by the County Surveyor.

Also ran a closed-loop traverse around the subject tract.

The railroad location was established from the mean average
of the centerline of the existing main track tangents, where the
point of intersection was forced in by computation. It was found
that the measured delta agreed within $0^{\circ} 00' 15''$ of the delta
shown on the Southern Pacific Company railroad right-of-way map.
The centerline degree-of-curvature was considered $1^{\circ} 00'$ as shown
on said railroad map.

The legal description of the subject tract mathematically
closed within 1-foot. Therefore, the deed distances and angles
as measured from the North boundary of Donation Land Claim No. 55
were utilized for boundary control. The deed calls of said
description referred to the railroad boundary, and therefore the
subject tract was monumented to said true railroad boundary.

Monumented the tract as shown on the attached map.

August 23, 1966

