

R/S NO. 1780

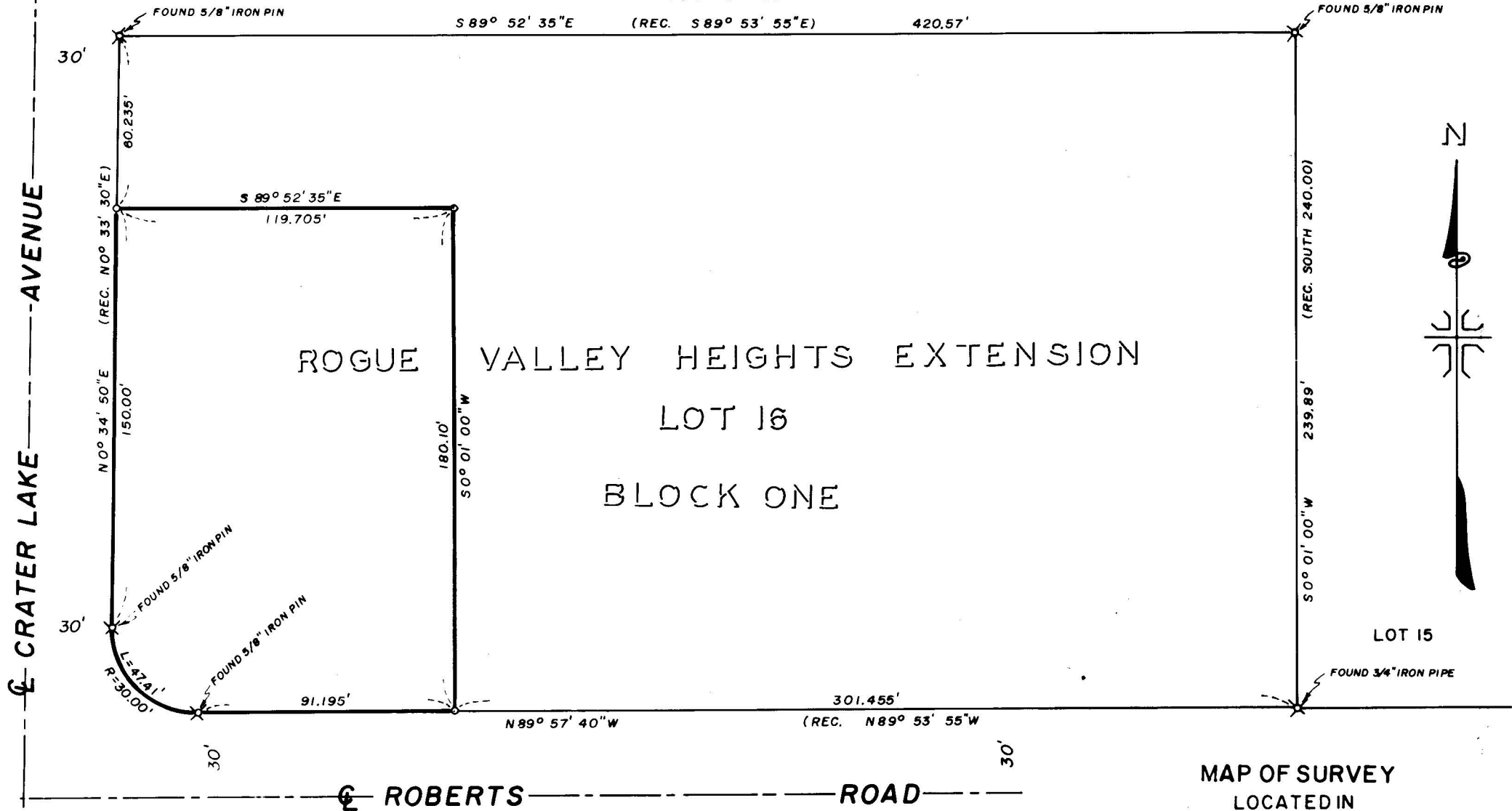

ROGUE VALLEY HEIGHTS EXTENSION
 LOT 16
 BLOCK ONE

CRATER LAKE AVENUE

ROBERTS ROAD

MAP OF SURVEY
 LOCATED IN
 S.W. 1/4 SEC. 17, T.37 S., R. 1 W., W.M.
 JACKSON COUNTY OREGON

FOR
MYRON CORCORAN & WALTER DAVIDSON

J. A. HOFFBUHR, REG. L. S., MEDFORD, OREGON
 SCALE: 1" = 50'
 BASIS OF BEARING -
 o = SET 5/8" X 24" STEEL REINF. PIN

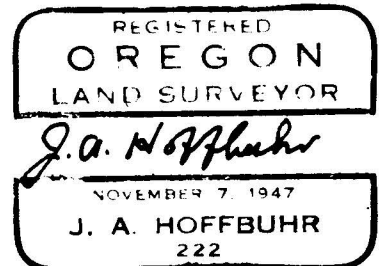
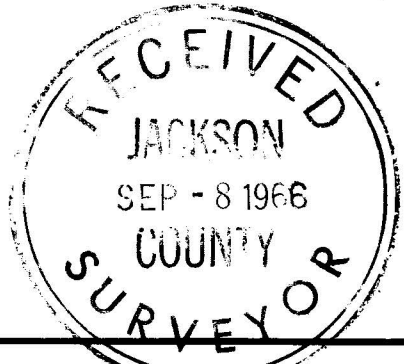

Survey Narrative To Comply With Paragraph 209/250
Oregon Revised Statutes

SURVEY FOR: MYron Corcoran and Walter Davidson
2330 Crater Lake Avenue
Medford, Oregon

LOCATION: Tract being a portion of Lot 16, Block 1,
ROGUE VALLEY HEIGHTS EXTENSION, and being
situated within the Southwest One Quarter
(1/4) of Section 17, Township 37 South, Range
1 West, Willamette Meridian, Jackson County,
Oregon.

PURPOSE: To monument the corners of the parcels of
land shown on the attached map.

PROCEDURE" Monuments found and used are indicated on the
attached map, and controls of other surveys made by this office
in this vicinity were used for control. Basis of bearings--
Recorded Survey No. 603.

August 16, 1966

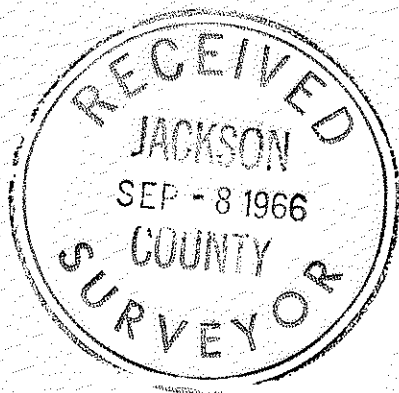

J.A. Hoffbuhr
Registered Land Surveyor

