

4066

R/S NO. 3066

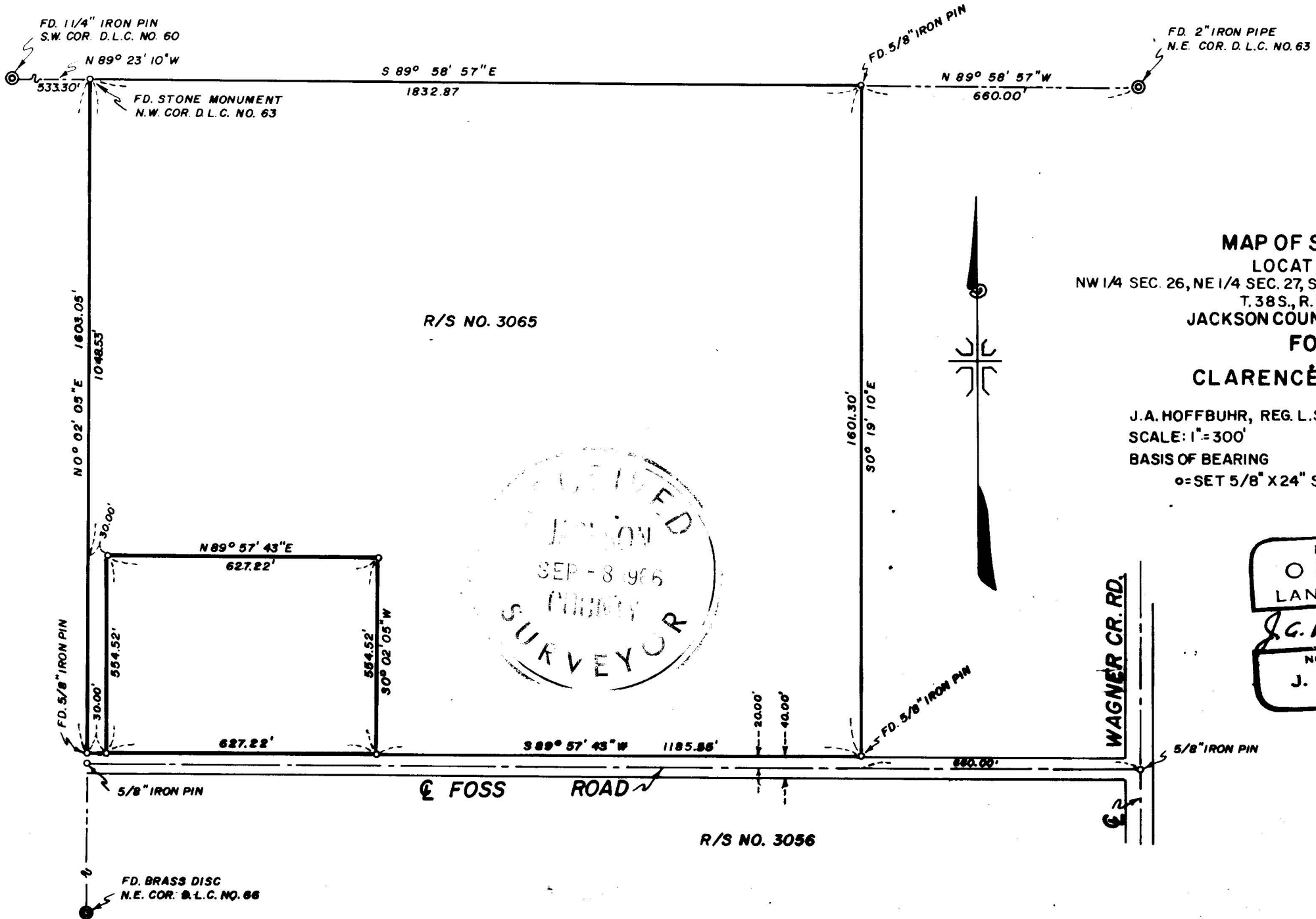

MAP OF SURVEY
 LOCATED IN
 NW 1/4 SEC. 26, NE 1/4 SEC. 27, SE 1/4 SEC. 22 & SW 1/4 SEC. 23
 T. 38 S., R. 1 W., W.M.
 JACKSON COUNTY, OREGON
FOR
CLARENCE WILSON

J. A. HOFFBUHR, REG. L.S., MEDFORD, OREGON
 SCALE: 1" = 300' JUNE 1, 1966
 BASIS OF BEARING R/S NO. 3065
 o = SET 5/8" X 24" STEEL REINF. PIN

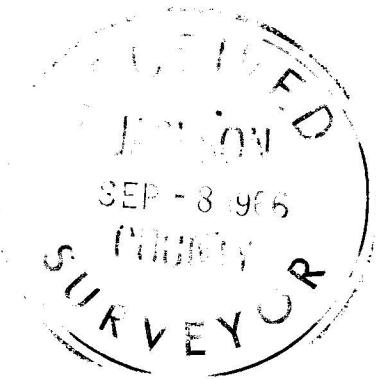

REGISTERED
OREGON
 LAND SURVEYOR
J. A. Hoffbuhr
 NOVEMBER 7 1947
J. A. HOFFBUHR
 222

3207

Survey Narrative To Comply With Paragraph 209.250
Oregon Revised Statutes

SURVEY FOR: Clarence Wilson'
Foss Road
Talent, Oregon

LOCATION: Tract situated in the Northwest One Quarter
(1/4) of Section 26, the Northeast One Quarter
(1/4) of Section 27, the Southeast One Quarter
(1/4) of Section 22 and the Southwest One
Quarter (1/4) of Section 23, Township 38 South,
Range 1 West, Willamette Meridian, Jackson
County, Oregon.

PURPOSE: To monument and describe the boundaries of the
tract indicated on the attached map.

PROCEDURE: Controls established for Recorded Surveys No.
3056, 3065 and 3066 were used for this survey. Monuments found
and used are as indicated on the attached map. Basis of bearings--
Recorded Survey No. 3065.

August 16, 1966

J.A. Hoffbuhr
Registered Land Surveyor

