

VALLEY VIEW DRIVE

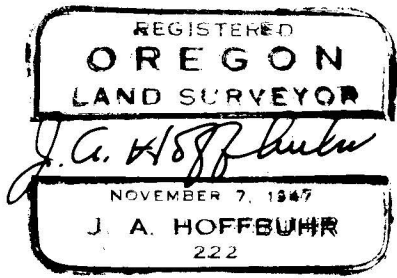
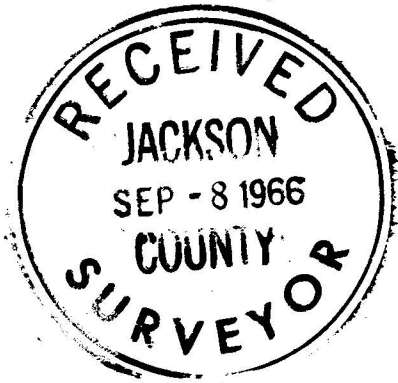
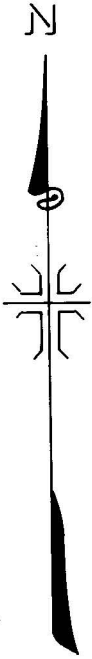

30'

20'

S.W. COR. BLOCK I
CAPITAL HILL ADDITION
FOUND 3/4" IRON PIPE

S 89° 57' E 997.27' (REC. 997.10')
PER. R/S NO. 1896

FOUND 5/8" IRON PIN

100.92'
N 89° 57' W

N 1° 37' E
150.06'

32.72'

FOUND 5/8" IRON PIN
R/S NO. 1896

S 89° 57' E 96.24'
78.45'

142.30'
S 0° 10' E 149.60'

SET WITNESS COR.
2.00'

R/S NO. 923

FOUND 3/4" IRON BOLT

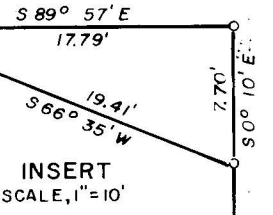

R/S NO. 1896

MAP OF SURVEY
LOCATED IN
S.E. 1/4 SEC. 20, T. 37 S., R. 1 W., W.M.
JACKSON COUNTY OREGON
FOR
WALTER B. HINKLE

J. A. HOFFBUHR, REG. L.S., MEDFORD, OREGON
SCALE: 1" = 30'
BASIS OF BEARING - APRIL 23, 1966
R/S NO. 1896
o = SET 5/8" X 24" STEEL REINF. PIN

CAPITAL AVENUE

Survey Narrative To Comply With Paragraph 209.250
Oregon Revised Statutes

SURVEY FOR: Walter B. Hinkle
2437 Capital Avenue
Medford, Oregon

LOCATION: Tract situated within the Southeast One Quarter
(1/4) of Section 20, Township 37 South, Range 1
West, Willamette Meridian, Jackson County,
Oregon.

PURPOSE: To monument the boundaries of the tracts of
land shown on the attached map.

PROCEDURE: The control for the survey was adapted from
previous surveys in the area, the monuments found and used are
indicated on the map. Basis of bearings--Recorded Survey No. 1896.

August 16, 1966

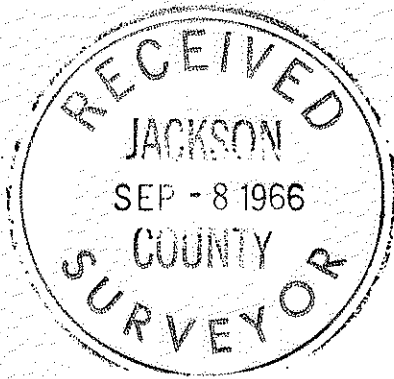

J.A. Hoffbuhr
Registered Land Surveyor

