

S.S.E. COR. D.L.C. NO. 48  
T. 38S., R. 2W., W.M.  
FOUND 2" GALV. IRON PIPE

RE: R/S NO. 721

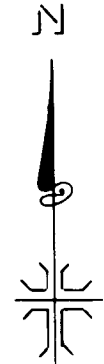
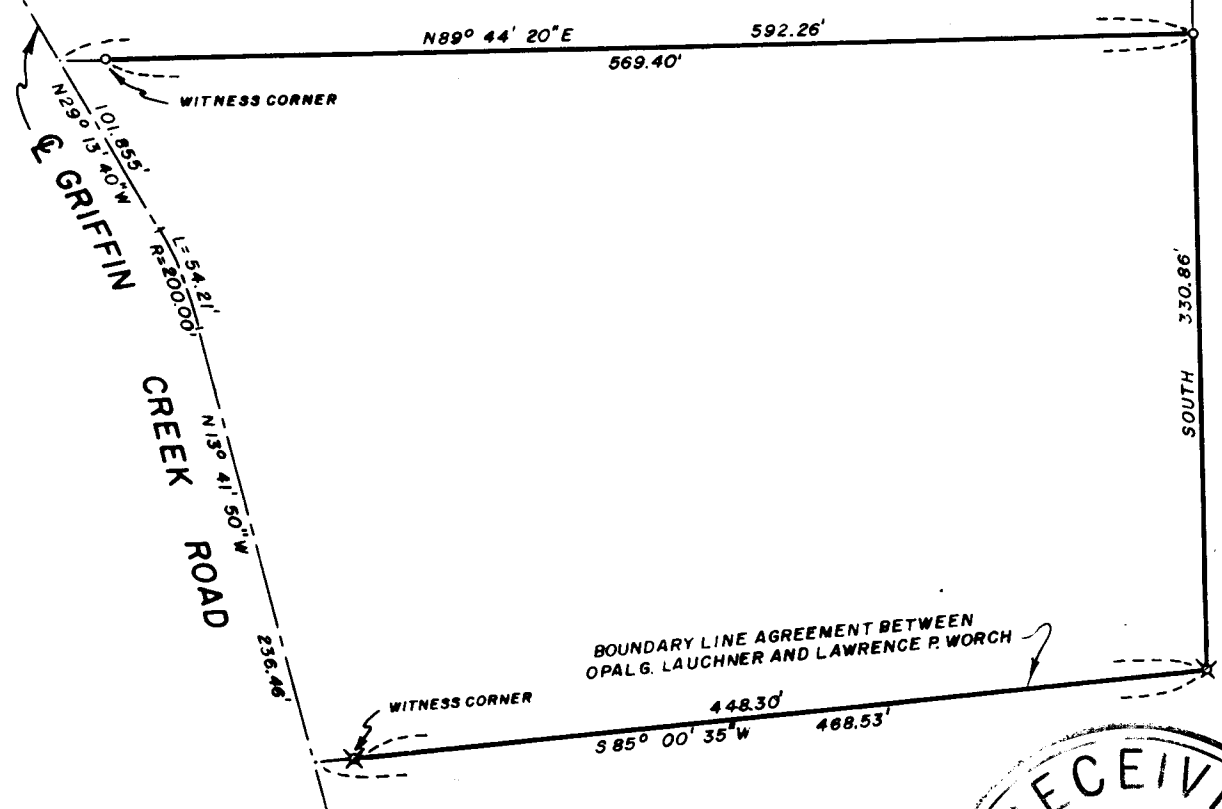

REGISTERED  
**OREGON**  
 LAND SURVEYOR  
*J. A. Hoffbuhr*  
 J. A. HOFFBUHR

**MAP OF SURVEY**  
 LOCATED IN  
 S.W. 1/4 OF SECTION 14, T. 38S., R. 2W., W.M.  
 JACKSON COUNTY OREGON  
 FOR  
**OPAL G. LAUCHNER**

J. A. HOFFBUHR, REG. L.S., MEDFORD, OREGON  
 SCALE, 1"=100' FEBRUARY 9, 1966  
 BASIS OF BEARING- R/S NO. 721  
 X= SET 5/8" X 24" IRON REINF. PIN  
 o= FOUND 5/8" IRON PIN

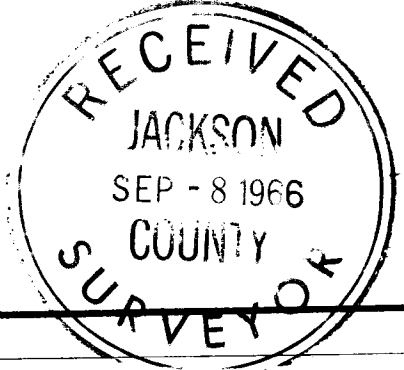

Survey Narrative To Comply With Paragraph 209.250  
Oregon Revised Statutes

SURVEY FOR: Opal G. Lauchner  
Griffin Creek  
Medford, Oregon

LOCATION: Tract situated in the Southwest One Quarter  
(1/4) of Section 14, Township 38 South, Range  
2 West, Willamette Meridian, Jackson County,  
Oregon.

PURPOSE: To monument the corners and describe the tract  
shown on the attached map.

PROCEDURE: The control established by Recorded Survey No.  
721 was used to position the East and North lines, Griffin Creek  
Road on the West and the existing property line on the South for  
which a boundary line agreement was obtained. Corners were monu-  
mented as shown. Basis of bearings--Recorded Survey No. 721.

August 16, 1966

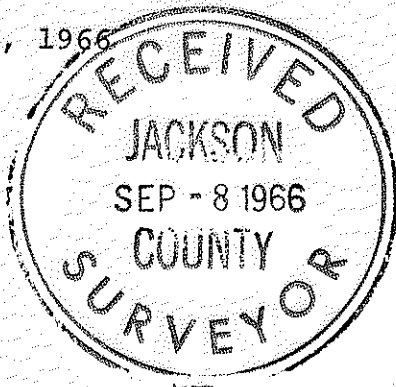

J.A. Hoffbuhr  
Registered Land Surveyor



*J. A. Hoffbuhr*

