

S.W. COR. D.L.C. NO. 61
T. 37 S., R. 2 W., W.M.
FOUND A DRILL STEEL
IN A/C PAVEMENT.

S 89° 58' 00" E 246.14' (REC EAST 246')
N 89° 58' 00" W 215.04' (REC. WEST 215')

N.W. COR. D.L.C. NO. 89
T. 37 S., R. 2 W., W.M.
FOUND STONE WITH A
"X" IN MONUMENT CASE.

Mc ANDREWS ROAD

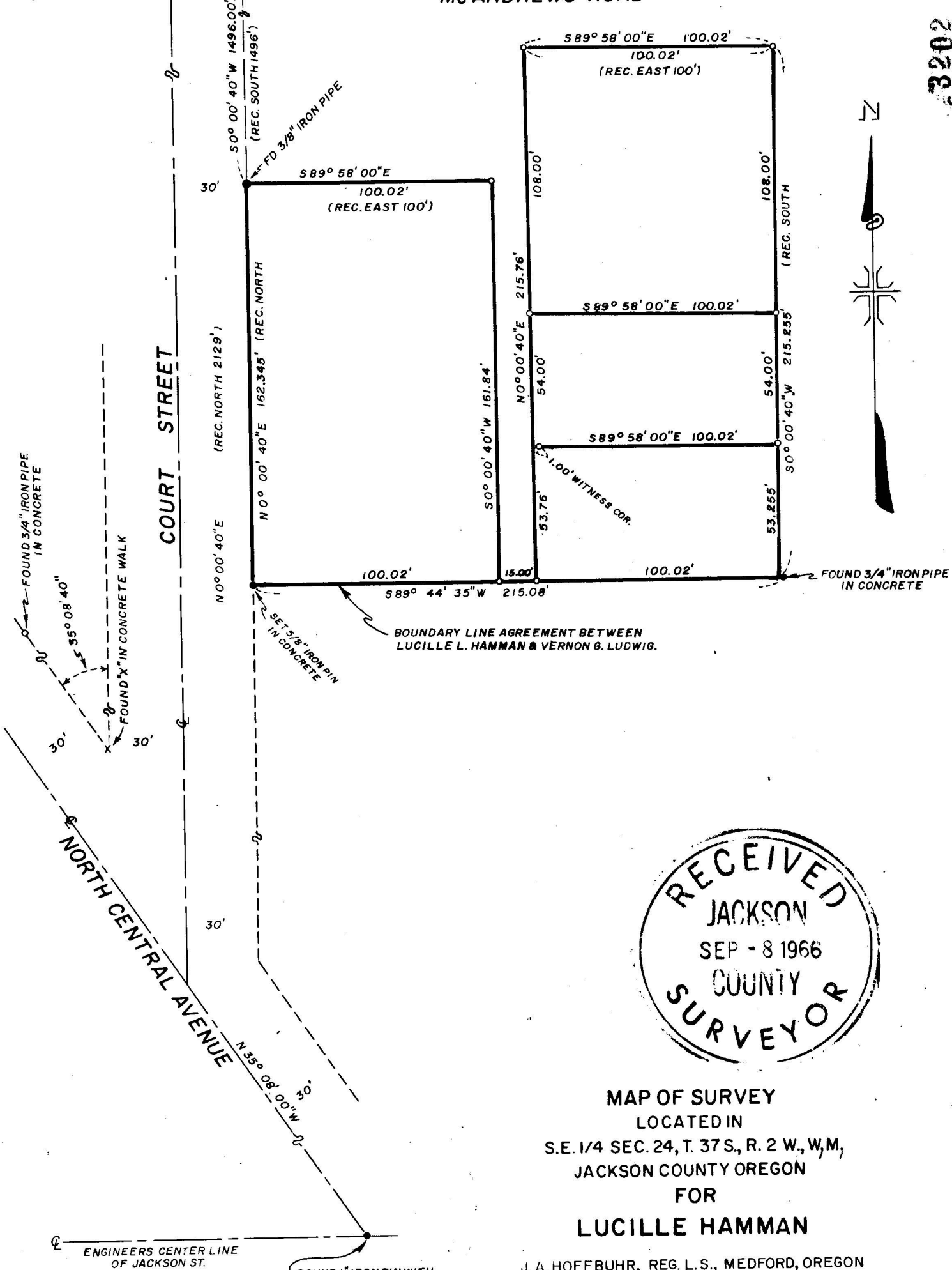

3202

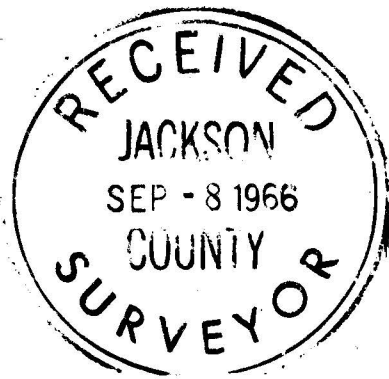

MAP OF SURVEY
LOCATED IN
S.E. 1/4 SEC. 24, T. 37 S., R. 2 W., W.M.,
JACKSON COUNTY OREGON
FOR
LUCILLE HAMMAN

J. A. HOFFBUHR, REG. L.S., MEDFORD, OREGON
SCALE; 1" = 50' APRIL 20, 1966
BASIS OF BEARING- R/S NO. 543
o = SET 5/8" X 24" STEEL REINF. PIN

REVISED JUNE 1, 1966
REVISED JUNE 28, 1966

3202

REGISTERED
OREGON
LAND SURVEYOR

J. A. Hoffbuhr
J. A. HOFFBUHR

2053

Survey Narrative To Comply With Paragraph 209.250
Oregon Revised Statutes

SURVEY FOR: Lucille Hamman
1036 Court Street
Medford, Oregon

LOCATION: Tract situated in the Southeast One Quarter
(1/4) of Section 24, Township 37 South, Range
2 West, Willamette Meridian, Jackson County,
Oregon.

PURPOSE: To monument the corners of the tracts shown
on the attached map.

PROCEDURE: Controls of other surveys were used as a basis
for this survey. Proportional measurements were used to determine
the lines on the tract but by reason that it appears that past
surveys have been based on record distances running South from the
South line of Donation Land Claim No. 61 and disregarding the
proportionate correction. Also to avoid a dispute on the Southerly
line a boundary line was agreed upon and instrumented. The tract
was monumented as shown and monuments found and used are as
indicated. Basis of bearings--Recorded Survey No. 543.

August 16, 1966

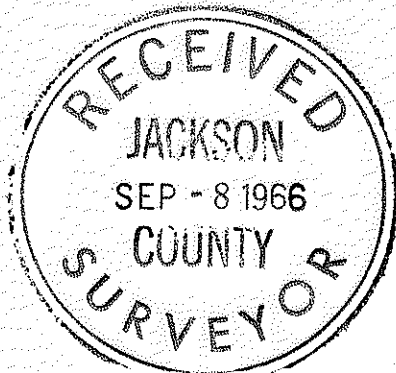

J.A. Hoffbuhr
Registered Land Surveyor

